

# TellusTech Catalog vol.1

고객님에게 최고 성능의 제품을 제공할 것입니다

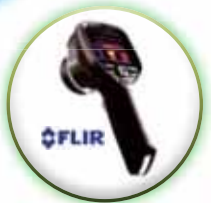

# Tellustech Instruction

## (주) 텔러스테크

저희 회사는 무선 통신과 관련된 계측기를 유통/렌탈/수리하는 업체로서 2010년에 설립된 이후 LG전자, 팬택 계열 등의 국내 주요기업 및 RF 관련된 30여 개의 중소기업과 비즈니스를 진행 하고 있습니다. 미국, 중국, 일본, 유럽 등에 약 100개의 비즈니스 파트너 들을 통하여 보다 양품의 제품을 보다 매력적인 가격으로 제공하는 것이 저희 회사의 최대 장점이며 2011년 신용보증기금에서 기금을 유치하여 8월 부터는 본격적으로 계측기 수리사업을 진행하고 있습니다.

앞으로 2013년 하반기부터, 베트남에 현지법인을 설립하여 현지에 진출해 있는 국내 고객 및 베트남 현지딜러 및 End-user들을 대상으로 한국제품의 소개/유통 및 중고제품의 매매/임대/수리 사업을 확장할 계획입니다.



Company	업체명	(주)텔러스테크
	전화/Fax	02-7092-0111 / 02-2635-0113
	대표자	이 정 상
	설립일	2010.06.04
	종업원수	본사 5명 / 베트남 4명
	주요사업	신품/중고 계측기 매각 / 매매 / 렌탈 / 수리
	사업자등록번호	113-86-39805
	업종	도소매 서비스
	본사	서울특별시 금천구 가산동 550-1외 3필지 롯데 IT캐슬 1동 315호

주 경영진	대표	이정상 / (주)텔러스테크 대표 무선통신 계측기 분야 경력 14년
	해외 영업	박성근 / 베트남 텔러스 법인장 일본어, 중국어 가능 무선통신 계측기 분야 경력 5년
	국내 영업	이경석 / 국내영업 담당, 계측기 분야 경력 3년
	재경	이애영 / 재경팀 팀장, 재경분야 경력 7년
	기술팀	이광명 / 재고 관리 및 기술지원 담당

### 경영이념 "Tell us what you want"

고객이 필요로 하는 것은 무엇이든 충족 시킨다

연	혁	2010년 6월 설립
		2010년 7월 LG전자 평택공장 수리 서비스 실시(무선 통신 계측기 분야)
		2010년 12월 LG전자 평택 공장 계측기 임대 서비스 실시
		2011년 2월 신용보증기금 시설기금 유치
		2011년 6월 팬택 계열사 계측기임대 및 서비스 실시
		2011년 8월 수리센터 설립
		2011년 11월 무역의날 백만불 수출의탑 수상
		2012년 2월 Hermon Lab 총판계약 체결
		2012년 8월 HUBER+SUHNER 대리점 계약 체결
		2012년 8월 J&D 4억 규모의 무선통신설비 구축계약 체결
		2012년 12월 무역의날 오백만불 수출의탑 수상
		2012년 12월 대표이사 지식경제부장관 표창장 수상
		2012년 12월 베트남 지사 설립완료
		2013년 5월 ISP 총판계약 체결(베트남)

# TellusTech Guide

## Contents



X-Ray 구성 및 원리 .....	7
iEDX-100A Series / iEDX-150T Series .....	8
iEDX-150WT Series / iEDX-200AT.....	9
분석 소프트웨어 .....	10
표준시편 / 액세스리 .....	11



FLIR E-시리즈 / 산업용 열화상 카메라 .....	12-13
--------------------------------	-------



SEMI-RIGID – the form-stable Microwave Cable .....	15
SUCOFORM – the handformable Alternative to SEMI-RIGID ...	16
MULTIFLEX – the flexible alternative to SEMI-RIGID .....	17
S-SERIES – the economical, low loss microwave cable .....	18
SUCOTEST 18 – for the highest standard of measurement .....	19
SUCOFLEX® 100 – the high performance microwave cable assembly ...	20
SUCOFLEX® 300 – the light weight, high performance cable assembly..	21



TCA 8200 (All-In-one conformance testing solution) .....	22-24
--	-------



Spectrum Analyzer .....	26-30
Signal Generator .....	31-35
Network Analyzer .....	36-39
Oscilloscope .....	40-44
Component Test / RF Communication .....	45
VQT/DECT / Data/Telecom / Wireless Lan .....	46
OPTIC / Logic Analyzer / Noise Figure Analyzer .....	47-49
Power Supply .....	50



# Press Release

## About TELLUSTECH

Hidden Champion

(주)텔러스테크 이정상 대표

## 속이 강한 세계적 기업으로 도약

“혼자서 할 수 없는 일도 함께라면 할 수 있습니다”

정밀기기 산업에서는 1nm의 오차도 허용하지 않는 정밀 계측기가 필요하다. 잘못된 계측으로 뜻하지 않는 결과가 나오거나 모든 상품이 쓸모없어지기 때문이다. 때문에 정밀 계측기를 다루는 작업장은 계측기에 대한 신뢰와 기술력을 중시한다. 산업이 고도화 되고 정밀 산업이 발전함에 따라 계측기의 중요성이 증대되는 가운데 신뢰할 수 있는 제품을 대어하고 꾸준한 관리로 고객의 인정을 받고 있는 회사가 있어서 화제다. (주)텔러스테크의 이정상 대표와 직원들은 부단한 노력과 관심으로 국내·외의 인정을 받으며 2013년 새로운 도약을 준비하고 있다. 취재/류성호 기자

잠들지 않는 기업,

고객과의 소통은 가장 큰 힘

중고매매 및 임대산업의 가장 큰 화두는 신제품과 같은 품질을 항상 유지하는 것이다. 때문에 중고물을 다루는 전문 업체들은 중고라는 인식을 불식시키기 위해 부단한 노력을 이어왔다. (주)텔러스테크도 선배기업들의 인식개선의 노력을 이어받아 항상 최고의 품질을 유지할 수 있도록 이정상 대표와 직원들은 고객들의 소리에 귀를 기울이고 있다. 이런 노력들이 빛을 발해 제 48회 100만 불 수출 탑 수상에 이어 제 49회 500만 불 수출 탑, 지식경제부장관표창 수상의 영광을 누렸다. 그는 “고객들이 만족할 수 있도록 가장 최신의 정보와 기기들을 확보하는 것이 우선입니다”라며 “고객과의 신뢰는 우수한 제품뿐만 아니라 회사의 노력이 크게 작용합니다”라고 강조했다. 인터뷰 하





# Press Release

## About TELLUSTECH

는 동안 쉬지 않고 올리는 전화를 받는 이 대표의 모습을 보며 고객을 우선하는 그의 모습을 볼 수 있었다. 하루하루 비쁜 생활을 이어가는 그이기에 오늘의 ㈜텔레스테크가 있을 수 있다는 것을 엿볼 수 있었다. 고객과의 인연을 소중하게 여긴다는 그는 고객이 먼저 자신들의 노력을 인정해 줄 때 가장 큰 만족을 느낀다. 새로운 고객을 소개시켜주고, 최신 기기들의 정보를 알려주는데 있어서 기존의 고객들이 스승이 되어주고 있다는 지론에서다. 노력의 일환으로 이 대표는 시차가 다른 나라에서 온 메일에 즉각 답변을 하기 때문에 가끔씩 고객들로부터 '침도 없는 대표'라는 우스갯소리도 듣는다. 하지만 자신의 답변이 곧 신용이라고 생각하는 그이기에 피곤함을 잊고 메일에 즉시 답변한다. 그는 '제가 편하게 지내면 그 시간동안 피해를 볼 고객들이 걱정이 됩니다. 저에게는 잠시 시간이지만 고객에게는 아주 긴 시간처럼 느껴지지 않을까요?'라며 호탕하게 웃었다. 고객을 우선하는 경영을 지향하는 그이기에 허투루 들을 수 없는 답변이었다. 그를 따르는 직원들도 이 대표를 이어 자신을 개발하고 고객과의 신뢰를 쌓는데 여념이 없다. 항상 묵묵히 자신의 일자리를 지켜주는 직원이 있기에 값진 성과를 낼 수 있었다는 그에게 직원들은 보석과 같은 존재다. 일례로, 현재 ㈜텔레스테크는 LG전자와 유지보수, 중고매매 및 임대사업을 진행하였지만, 올해 11월부터 무선통신관련 제품들의 품질검사 시에 사용되는 RF케이블을 납품하고 있다. 이는 베트남지사로 파견 나가 있는 박성근 법안장의 성과이다. LG전자의 담당자들과 끊임없이 교류한 박 법안장의 노력과 ㈜텔레스테크의 품질과 관련된 고집스러운 집착이 나온 결과가 아닐 수 없다. 현재 RF케이블 사업은 LG전자뿐만 아니라 무선통신 측정관련 업체들로 매출을 확대하고 있으며, 이는 2013년 ㈜텔레스테크의 전망을 밝게 해주는 대목이다. ㈜텔레스테크는 베트남과 더불어, 동남아 시장이 IT와 관련된 또 하나의 거대한 신흥시장이 될 것이라고 판단하고 현재 베트남에 지사를 설립했다. 현지에 있는 한국 또는 다국적기업들이 필요로 하는 중고계측기 매매·임대·유지보수 서비스를 제공하고, IT와 관련된 대한민국의 고품질의 대표브랜드를 베트남에 소개하고자 하는 노력에 여념이 없다. 성공에 대한 확실한 산념으로 달려오고 있는 이정성 대표가 생각하는 성공하는 기업이란 무엇일까?

### 작은 성공에 집착하라, 그 길 끝에 답이 있다

취업난을 우려한 국가 정책의 뒷받침으로 창업의 문을 두드리는 이들이 많다. 한해에도 천개가 넘는 기업들이 만들어지고 소리 소문 없이 사라진다. 이정성 대표는 무엇보다 자신이 이뤄낼 수 있는 작은 성공에 노력하라는 조언을 한다. 시작은 비록 작은 성공일지라도 이를 발판으로 한 단계 한 단계 도약하는 계기가 될 수 있기 때문이다. 무턱대고 성공만 쫓아 자신의 능력만을 믿고 아무런 준비 없이 창업하려는 이들에게 하는 일침이다. 기업은



▲ ㈜텔레스테크의 직원들은 항상 묵묵히 이정성 대표의 일자리를 지켜며 세계 속에서 값진 성과를 내고 있다.  
 ◀ (좌) 현안총 주인 (우) 박성근 베트남 법안장

결과 혼자만의 노력으로 되지 않는다는 것을 몸소 느낀 그이기에 할 수 있는 말이다. 자신의 부족함을 직원들이 채워주고 서로 협력하지 않았다면 지금의 성공을 이뤄낼 수 없었다는 그는 무엇보다 타인의 말을 소중히 여기라고 전한다. 그는 '인제나 스승은 주위에 많습니니다. 타인의 말에 귀 기울이고 협력하는 것이 중요합니다'라며 이어 '자신이 할 수 있는 능력을 알고 끊임없이 도전하는 것이 성공을 위한 지름길입니다'라고 전했다. ㈜텔레스테크의 이런 기업 미션은 이 회사가 걸어온 발자취와 앞으로 걸 어갈 미래를 잘 반영하고 있다. 과거 중고계측기 매매를 통하여 임대 및 유지보수로 사업을 확대하고, 현재는 RF케이블로 신봉 사업을 시작했다. 2013년부터 기존의 사업과 더불어, 2012년 12월에 완료한 이스라엘의 Hermon Lab사의 국내 총판권의 계약을 바탕으로 무선통신 품질검사 분야로 사업을 확대하고, 베트남 지사를 통하여 글로벌화를 준비하고 있다. 기계를 이루는 아무리 작은 톨나바퀴라도 허투루 다룰 부분은 없다. 더군다나 국가 경쟁력을 높이고 있는 기업들은 더욱 그러할 터. 이 대표는 '자신의 기업이 국가경쟁력을 책임지고 있다는 생각을 가지고 노력을 이어간다면 성공은 당연히 따라옵니다'라고 전하며 인터뷰를 마쳤다. ㈜텔레스테크도 역시 국가 경쟁력의 일익을 담당하며 미래를 향해 나아가고 있다. 추후 덩치가 큰 기업보다 속이 강한 기업을 만들고 싶다는 이정성 대표를 통해 많은 기업의 멘트가 되고 조력자가 될 ㈜텔레스테크를 기대해 본다. ■



|주|아이에스피  
ISP Co., Ltd.

# XRF 형광 분석 기기

iEDX-100A / iEDX-150T / iEDX-150WT / iEDX-200AT



# X-Ray 구성 및 원리

## XRF

XRF(X-ray Fluorescence Spectroscopy) X  
(K,L) X-

X-

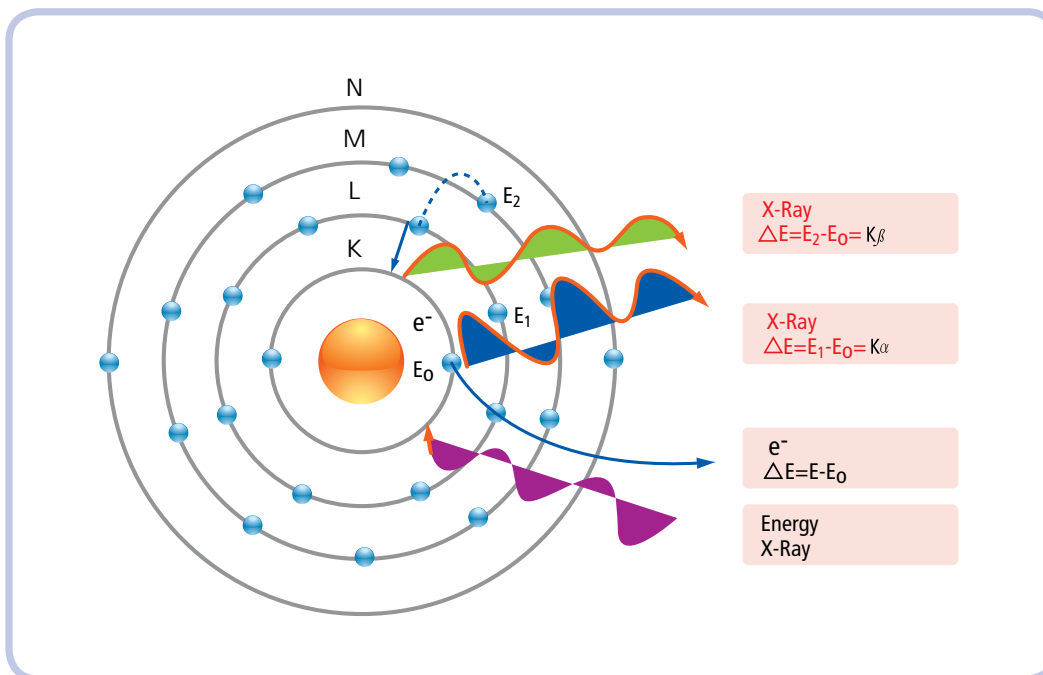
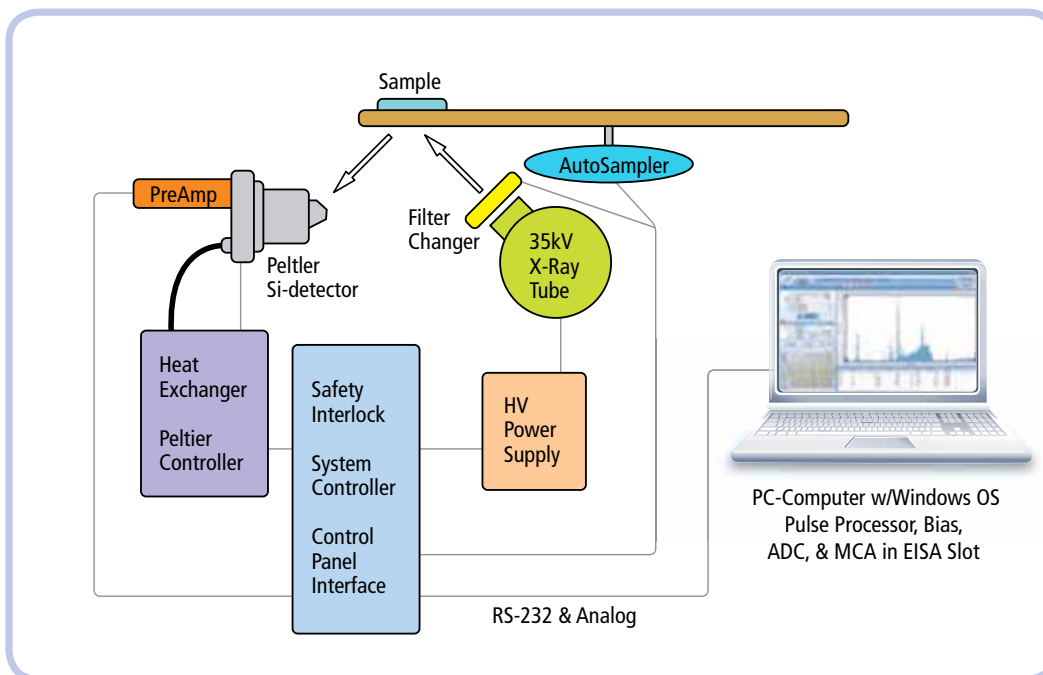



## iEDX-100A Series

- 유해물질분석
- Type : sp, mp



X선발생기	Rh Target, 50kVp 1mA
검출기	Si-Pin Diode(Peltier System), (Option : SDD)
분해능	145eV FWHM at Mn K $\alpha$
고전압발생기	제조사 : 미국 Spellman
X선조사범위	1, 3, 5mm Auto Change (Option : 10ch, 12ch, Auto Sampler)
측정범위	Al(13) - U(92)
시료형태	Solid / Liquid / Powder
시료챔버 크기	310X284X100 (W X D X H)
주요 특징	<ul style="list-style-type: none"> <li>· Halogen Free + RoHS 동시 측정</li> <li>· 공존원소 정량 분석</li> <li>· 원격지원 (실시간)</li> <li>· 하드웨어 A/S는 익일지원</li> </ul>
카메라 배율	20배
방사능 안전차단 장치	자동 3중 차단 장치 (센서, 필터, 블럭구조)
유해물질 성적서 레포트종류	<ul style="list-style-type: none"> <li>· Word, Excel, PDF파일 저장, 출력</li> <li>· 사용자 지정 양식</li> </ul>
주요 장점	<ul style="list-style-type: none"> <li>· 시료전처리 과정이 불필요한 비파괴검사</li> <li>· 동시 다원소 분석(Solids, Liquids, Powder)</li> <li>· 고감도, 고정밀도 분석기기</li> </ul>
응용 분야	<ul style="list-style-type: none"> <li>· 국제환경규제에 효과적으로 대응하기 위한 부품, 제품검사분야(RoHS, WEEE, ELV대응)</li> <li>· 귀금속, 액세서리, 장난감에 함유된 유해물질검사</li> <li>· 자원재활용, 환경오염물질 분석</li> <li>· 연구용, 교육용 원소성분 분석</li> <li>· 전지, 전자, 자동차, 귀금속, 사출, 도금, 포장 등</li> </ul>

## iEDX-150T Series

- 도금두께측정
- Type : sc, mc, sp, mp



X선발생기	W Target, 50kVp 1mA
검출기	Proportional counter(Option : Si-Pin Diode, SDD)
분해능	500eV at Mn-K $\alpha$
고전압발생기	제조사 : 미국 Spellman
X선조사범위	0.05, 0.1, 0.2, 0.3, 0.5, 1mm Auto Change
측정범위	Al(13) - U(92)
시료형태	Solid / Liquid / Powder, Multi-Layer
시료챔버 크기	500X450X185 (W X D X H)
주요 특징	<ul style="list-style-type: none"> <li>· 원격지원 (실시간)</li> <li>· Auto / Manual Stage Mode</li> <li>· 일반도금, Rh, Pd, Au, Ag, Sn, Ni 두께측정</li> <li>· 다층 박막 두께 측정(최대5층)</li> </ul>
카메라 배율	500만 화소CCD Camera (40배)
방사능 안전차단 장치	자동 3중 차단 장치 (센서, 필터, 블럭구조)
유해물질 성적서 레포트종류	<ul style="list-style-type: none"> <li>· Word, Excel, PDF파일 저장, 출력</li> <li>· 사용자 지정 양식</li> </ul>
주요 장점	<ul style="list-style-type: none"> <li>· 다층박막 두께 측정(최대 5Layer)</li> <li>· 편리한 스테이지 컨트롤</li> <li>· 멀티포인트 측정가능</li> <li>· 유해물질 측정 추가 가능(Option)</li> </ul>
응용 분야	<ul style="list-style-type: none"> <li>· 국제환경규제에 효과적으로 대응하기 위한 부품, 제품검사분야(RoHS, WEEE, ELV대응)</li> <li>· 자동차 부품, 전자회로보드(PCB), 커패시터 등 도금 분석</li> <li>· 단층, 복층, 합금 도금 분석</li> <li>· 도금두께 측정시 정확한 함량 분석</li> </ul>



## iEDX-150WT Series

- 도금두께측정
- Type : sc, mc, sp, mp
- 대형 PCB

X선발생기	W Target, 50kVp 1mA
검출기	Proportional counter(Option : Si-Pin Diode, SDD)
분해능	500eV at Mn-K $\alpha$
고전압발생기	제조사 : 미국 Spellman
X선조사범위	0.05, 0.1, 0.2, 0.4, 0.5, 1, 5mm Auto Change
측정범위	Al(13) - U(92), Air
시료형태	Multi-Layer, Wide PCB
시료챔버 크기	500X450X185 (W X D X H)
주요 특징	<ul style="list-style-type: none"> <li>· 원격지원 (실시간)</li> <li>· Auto / Manual Stage Mode</li> <li>· 일반도금, Rh, Pd, Au, Ag, Sn, Ni 두께측정</li> <li>· 다층 박막 두께 측정(최대5층)</li> </ul>
카메라 배율	500만 화소CCD Camera (40배)
방사능 안전차단 장치	자동 3중 차단 장치 (센서, 필터, 블럭구조)
유해물질 성적서 레포트종류	<ul style="list-style-type: none"> <li>· Word, Excel, PDF파일 저장, 출력</li> <li>· 사용자 지정 양식</li> </ul>
주요 장점	<ul style="list-style-type: none"> <li>· 다층박막 두께 측정(최대 5Layer)</li> <li>· 편리한 스테이지 컨트롤</li> <li>· 멀티포인트 측정 가능</li> <li>· 유해물질 측정 추가 가능(Option)</li> <li>· 대형 PCB판 측정 가능</li> </ul>
응용 분야	<ul style="list-style-type: none"> <li>· 국제환경규제에 효과적으로 대응하기 위한 부품, 제품검사분야(RoHS, WEEE, ELV대응)</li> <li>· 자동차 부품, 전자회로보드(PCB), 커패시터 등 도금 분석</li> <li>· 단층, 복층, 합금 도금 분석</li> <li>· 도금두께 측정 시 정확한 함량 분석</li> </ul>



## iEDX-200AT

- 유해물질분석
- CIGS 박막 태양전지 분석 시스템
- 도금두께측정

X선발생기	W Target, 50kVp 1mA
검출기	SDD(Silicon Drift Detector)
분해능	125eV FWHM at Mn-K $\alpha$
고전압발생기	제조사 : 미국 Spellman
X선조사범위	0.05, 0.1, 0.2, 0.3, 0.5, 1mm Auto Change
측정범위	Al(13) - U(92)
시료형태	Solid / Liquid / Powder, Multi-Layer Wide PCB
시료챔버 크기	500X470X200 (W X D X H)
주요 특징	<ul style="list-style-type: none"> <li>· RoHS / WEEE / EVL 적부성 검사</li> <li>· Halogen Free 적부성 검사</li> <li>· Auto, Manual Stage Mode</li> <li>· 다층 박막 두께 측정 (최대6층)</li> <li>· Solar Cell Layer, Lead Frame 분석</li> </ul>
카메라 배율	CCD Camera (500만 화소)
방사능 안전차단 장치	자동 3중 차단 장치 (센서, 필터, 블럭구조)
유해물질 성적서 레포트종류	<ul style="list-style-type: none"> <li>· Word, Excel, PDF파일 저장, 출력</li> <li>· 사용자 지정 양식</li> </ul>
주요 장점	<ul style="list-style-type: none"> <li>· Layer 별 두께 측정, CIGS 정량분석</li> <li>· 비파괴 분석을 통한 시료 전처리 최소화</li> <li>· 유해물질 동시검사</li> <li>· 데이터 측정시간 최소화</li> </ul>
응용 분야	<ul style="list-style-type: none"> <li>· 국제환경규제에 효과적으로 대응하기 위한 부품, 제품검사분야(RoHS, WEEE, ELV대응)</li> <li>· Solar Cell 층 분석</li> <li>· Lead Frame 층 분석</li> <li>· 도금두께 측정시 정확한 함량 분석</li> </ul>

## RoHS 분석 소프트웨어 SmartRay

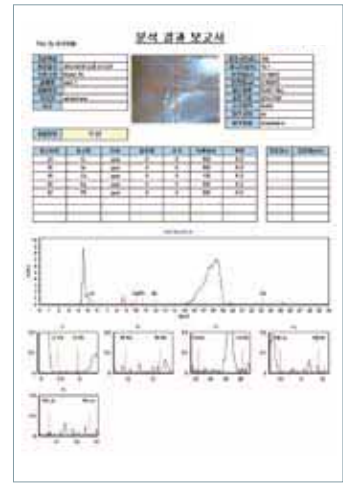
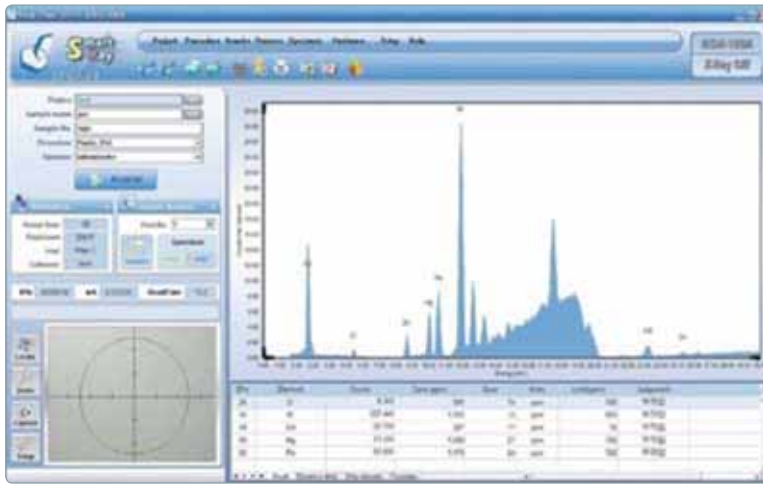

- RoHS/WEEE/ELV
- ( , )
- Cr, Pb, Hg, Br, Cd
- Database
- PDF, EXCEL

## 도금두께 분석 소프트웨어 MultiRay

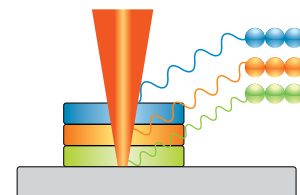
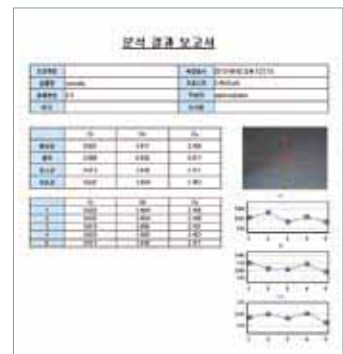
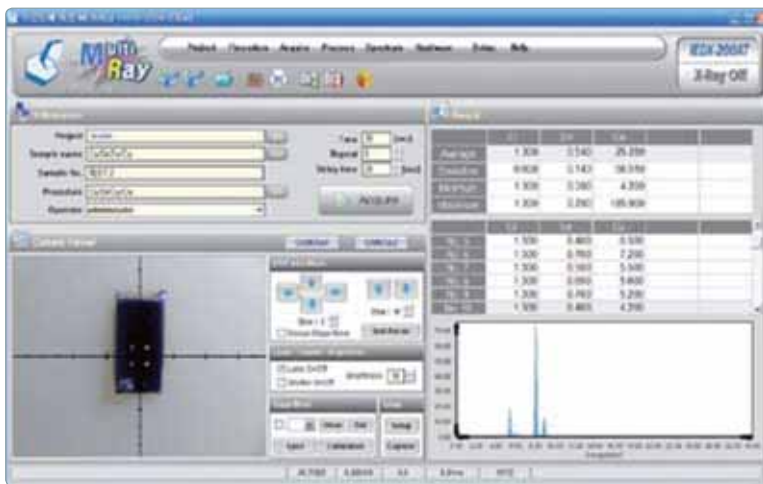

- (FP),
- Layer
- PDF, EXCEL



## 표준 시편 샘플

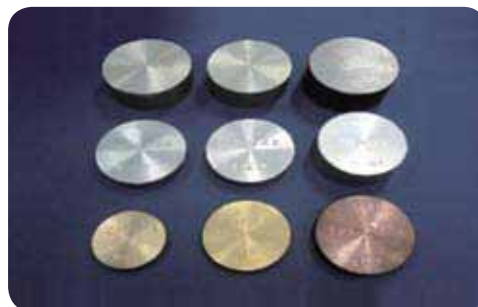

## 액세서리

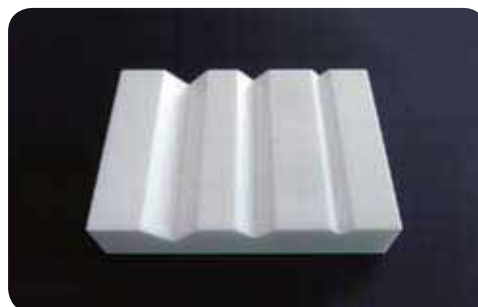
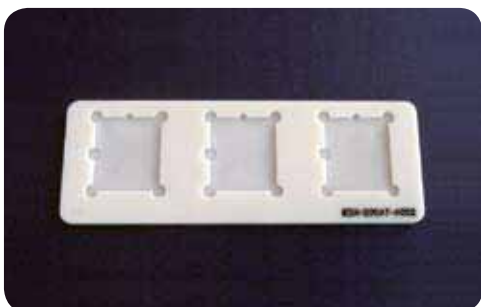



# FLIR E-시리즈

산업용 열화상 카메라



\*제품명 표시, 열화상 카메라의 보증기간은 2년, 대체제 보증기간 10년으로 연장됩니다.

## 열화상 카메라의 진정한 가치와 품격의 차별화

- 파격적인 성능과 경제성
- 탁월한 포인트 및 열화상 측정 성능
- 이동기기와 WiFi 연결 가능
- 내장 디지털 실화상 카메라 및 레이저 포인터
- 대형 고해상도의 터치 스크린

# FLIR E-시리즈 규격



이미터 및 광학 데이터	E30	E40	E50	E60
시야각(FOV)/최소 초점거리	25° x 19° / 0.4 m (1.31 ft.)	25° x 19° / 0.4 m (1.31 ft.)	25° x 19° / 0.4 m (1.31 ft.)	25° x 19° / 0.4 m (1.31 ft.)
공간 분해능(SFOV)	2.72 mrad	2.72 mrad	1.82 mrad	1.36 mrad
온도 분해능(NETD)	300 mK / 0.1°C 이하	70 mK / 0.07°C 이하	50 mK / 0.05°C 이하	50 mK / 0.05°C 이하
이미터 주파수	60 Hz	60 Hz	60 Hz	60 Hz
초점	수동	수동	수동	수동
용		1-2x 연속, 디지털 줌, 현 기능 포함	1-4x 연속, 디지털 줌, 현 기능 포함	1-4x 연속, 디지털 줌, 현 기능 포함
초광선 배열 (FPA) / 파장대역	비냉각 마이크로볼로미터/7.5-13 μm	비냉각 마이크로볼로미터/7.5-13 μm	비냉각 마이크로볼로미터/7.5-13 μm	비냉각 마이크로볼로미터/7.5-13 μm
최소한 해상도	160 x 120 픽셀	160 x 120 픽셀	240 x 180 픽셀	320 x 240 픽셀
이미터 프레임레이트				
디스플레이	터치 스크린, 3.5 인치 LCD, 320 x 240 픽셀	터치 스크린, 3.5 인치 LCD, 320 x 240 픽셀	터치 스크린, 3.5 인치 LCD, 320 x 240 픽셀	터치 스크린, 3.5 인치 LCD, 320 x 240 픽셀
이미터 모드	열화상, 실화상, 실화상 내 열화상 삽입 렌더링 열화상	열화상, 실화상, 실화상 내 열화상 삽입 렌더링 열화상	열화상, 실화상, 실화상 내 열화상 삽입 렌더링 열화상	열화상, 실화상, 실화상 내 열화상 삽입 렌더링 열화상
실-열화상 통합		실화상 내 열화상 삽입	실화상 내 열화상 삽입(사이즈 조절가능)	실화상 내 열화상 삽입(사이즈 조절가능)
실화상 내 열화상 삽입		실화상 내 열화상 삽입	실화상 내 열화상 삽입(사이즈 조절가능)	실화상 내 열화상 삽입(사이즈 조절가능)
측정				
대상 온도 범위	-30°C ~ +120°C / 6°C ~ +250°C	-30°C ~ +120°C / 6°C ~ +250°C	-30°C ~ +120°C / 6°C ~ +250°C	-30°C ~ +120°C / 6°C ~ +250°C
정확도	±2°C 또는 ±2% 이내	±2°C 또는 ±2% 이내	±2°C 또는 ±2% 이내	±2°C 또는 ±2% 이내
측정시 분해				
스펙트럼(Specter)	1	3	3	3
영역	3개 박스 (최고/최저/평균)	3개 박스 (최고/최저/평균)	3개 박스 (최고/최저/평균)	3개 박스 (최고/최저/평균)
자동 고온/저온 감지	최고/최저 온도 및 위치를 영역에 표시	최고/최저 온도 및 위치를 영역에 표시	최고/최저 온도 및 위치를 영역에 표시	최고/최저 온도 및 위치를 영역에 표시
동원선	이상/이형/간극 감지	이상/이형/간극 감지	이상/이형/간극 감지	이상/이형/간극 감지
온도 차이		측정 함수 사이의 열화 온도	측정 함수 사이의 열화 온도	측정 함수 사이의 열화 온도
방사율(Emissivity) 보정	0.01 ~ 1.0 범위에서 가변	0.01 ~ 1.0 범위에서 가변	0.01 ~ 1.0 범위에서 가변	0.01 ~ 1.0 범위에서 가변
피부 온도/습도에 의한 자동 보정	반사 온도/습도에 의한 자동 보정	반사 온도/습도에 의한 자동 보정	반사 온도/습도에 의한 자동 보정	반사 온도/습도에 의한 자동 보정
측정시 보정	반사 온도, 광학상지 투과, 대기 투과 등에 대한 보정	반사 온도, 광학상지 투과, 대기 투과 등에 대한 보정	반사 온도, 광학상지 투과, 대기 투과 등에 대한 보정	반사 온도, 광학상지 투과, 대기 투과 등에 대한 보정
설정				
컬러 팔레트	Arctic, Gray, Iron, Lava, Rainbow 및 Rainbow HC	Arctic, Gray, Iron, Lava, Rainbow 및 Rainbow HC	Arctic, Gray, Iron, Lava, Rainbow 및 Rainbow HC	Arctic, Gray, Iron, Lava, Rainbow 및 Rainbow HC
설정 영역	단위, 언어, 날짜와 시간 표시 형식 등 지역별로 설정 가능	단위, 언어, 날짜와 시간 표시 형식 등 지역별로 설정 가능	단위, 언어, 날짜와 시간 표시 형식 등 지역별로 설정 가능	단위, 언어, 날짜와 시간 표시 형식 등 지역별로 설정 가능
사용가능한 언어	21	21	21	21
이미터 저장				
이미터 저장	표준 JPEG - 측정 데이터 포함	표준 JPEG - 측정 데이터 포함	표준 JPEG - 측정 데이터 포함	표준 JPEG - 측정 데이터 포함
이미터 저장 방식	열화상 및 실화상 동시 저장	열화상 및 실화상 동시 저장	열화상 및 실화상 동시 저장	열화상 및 실화상 동시 저장
디지털 카메라				
내장 디지털 카메라		3.1 Mpixel (2048 x 1536 픽셀), LED 조명	3.1 Mpixel (2048 x 1536 픽셀), LED 조명	3.1 Mpixel (2048 x 1536 픽셀), LED 조명
내장 디지털 렌즈 데이터	FOV 53° x 41°	FOV 53° x 41°	FOV 53° x 41°	FOV 53° x 41°
데이터 통신 인터페이스				
인터페이스	USB-mini, USB-A, 콤포지트 비디오	USB-mini, USB-A, 콤포지트 비디오	USB-mini, USB-A, 콤포지트 비디오	USB-mini, USB-A, 콤포지트 비디오
USB	USB-A: 외부 USB 장치 연결 USB Mini-B: PC와 데이터 통신 / 스트리밍 MPEG-4	USB-A: 외부 USB 장치 연결 USB Mini-B: PC와 데이터 통신 / 스트리밍 MPEG-4	USB-A: 외부 USB 장치 연결 USB Mini-B: PC와 데이터 통신 / 스트리밍 MPEG-4	USB-A: 외부 USB 장치 연결 USB Mini-B: PC와 데이터 통신 / 스트리밍 MPEG-4
비디오 출력	콤포지트(Composite)	콤포지트(Composite)	콤포지트(Composite)	콤포지트(Composite)
전원 계통				
배터리	Li-Ion, 4 시간 (사용시간 기준)	Li-Ion, 4 시간 (사용시간 기준)	Li-Ion, 4 시간 (사용시간 기준)	Li-Ion, 4 시간 (사용시간 기준)
충전 시스템	카메라 내부/AC 어댑터 또는 차량 12V 전원	카메라 내부/AC 어댑터 또는 차량 12V 전원	카메라 내부/AC 어댑터 또는 차량 12V 전원	카메라 내부/AC 어댑터 또는 차량 12V 전원
소비 전력 전력	자동 꺼짐 및 슬립 모드	자동 꺼짐 및 슬립 모드	자동 꺼짐 및 슬립 모드	자동 꺼짐 및 슬립 모드
사용 환경				
사용 온도 범위	-15°C ~ +50°C	-15°C ~ +50°C	-15°C ~ +50°C	-15°C ~ +50°C
보관 온도 범위	-40°C ~ +70°C	-40°C ~ +70°C	-40°C ~ +70°C	-40°C ~ +70°C
습도(사용 및 보관)	+25°C ~ +40°C / 2 cycles	+25°C ~ +40°C / 2 cycles	+25°C ~ +40°C / 2 cycles	+25°C ~ +40°C / 2 cycles
방수/방진 특성	IP 54 (IEC 60529)	IP 54 (IEC 60529)	IP 54 (IEC 60529)	IP 54 (IEC 60529)
중량	25g (IEC 60086-2-29)	25g (IEC 60086-2-29)	25g (IEC 60086-2-29)	25g (IEC 60086-2-29)
진동	2g (IEC 60086-2-6)	2g (IEC 60086-2-6)	2g (IEC 60086-2-6)	2g (IEC 60086-2-6)
물리적 사양				
카메라 무게, 배터리 포함	0.825 kg (1.82 lb.)	0.825 kg (1.82 lb.)	0.825 kg (1.82 lb.)	0.825 kg (1.82 lb.)
카메라 치수: W x H x D	246 x 97 x 184 mm (9.7 x 3.8 x 7.2 in.)	246 x 97 x 184 mm (9.7 x 3.8 x 7.2 in.)	246 x 97 x 184 mm (9.7 x 3.8 x 7.2 in.)	246 x 97 x 184 mm (9.7 x 3.8 x 7.2 in.)
상각재	UNC 1/4" -20 (이미터 필드)	UNC 1/4" -20 (이미터 필드)	UNC 1/4" -20 (이미터 필드)	UNC 1/4" -20 (이미터 필드)



www.flir.com

사양과 규격은 사전통지 없이 변경될 수 있습니다.



# Microwave cables and assemblies



 **HUBER+SUHNER**  
Excellence in Connectivity Solutions

## SEMI-RIGID – the form-stable Microwave Cable

### Product description

The semi-rigid cable is unique in that it is easily bent to finished shape and still maintains its set after bending. This property makes it ideal for use with automated bending equipment as well as hand forming by bending tools.

There are hundreds of proven applications which include: low-noise amplifiers, a full range of microwave components, aeronautical and space applications and a variety of high-performance laboratory instrumentation. The semi-rigid cables provide greatly extended environmental parameters. The cables exhibit highly favourable electrical characteristics, particularly an impedance tolerance as low as 0.5 Ohm for a .141" diameter cable with nominal impedance of 50 Ohm.



### Features and benefits

- Excellent electrical performance: impedance tolerance as low as 0.5 Ohm; minimum VSWR, smooth attenuation vs. frequency curve; minimum change in impedance and attenuation
- Easy to form, strip and solder, making for convenient installation
- Small sizes permit use in high-density areas
- MIL-C-17 qualified

HUBER+SUHNER cable type	Item no.	Operating frequency (GHz)	Temperature range		Outer dia. (mm)	Nom. attenuation 18 GHz, 25°C (dB/m)	Bending radii		More information see page
			minimum (°C)	maximum (°C)			static (mm)	dyn. (mm)	
EZ_47_TP_M17	22810504	40	-40	+100	1.19	5.1	3.18	n/a	18
EZ_47_AL_TP	22810510	40	-40	+100	1.19	5.4	1.27	n/a	20
EZ_86_TP_M17	22810175	40	-40	+125	2.20	3.2	3.18	n/a	22
EZ_86_AL_TP_M17	22810167	40	-40	+125	2.20	3.3	1.78	n/a	24
EZ_118_TP	22810073	40	-40	+125	2.95	1.8	9.53	n/a	26
EZ_141_TP_M17	22810043	33	-40	+125	3.58	2.1	6.35	n/a	28
EZ_141_AL_TP_M17	22810015	33	-40	+125	3.58	2.2	3.18	n/a	30
EZ_250_TP_M17	22810705	18	-40	+90	6.35	1.5	9.52	n/a	32
EZ_250_AL_TP	22810708	18	-40	+90	6.35	1.5	6.35	n/a	34

# SUCOFORM – the handformable Alternative to SEMI-RIGID

## Product description

SUCOFORM microwave coaxial cables offer distinct mechanical advantages over semi-rigid cables. They are based on the same design as the standard PTFE-insulated semi-rigid cables, but have a tin-soaked copper braid for the outer conductor, giving them outstanding hand-formability. These cables combine the excellent characteristics of semi-rigid cables with those of flexible coaxial cables.

Thanks to their small bending radii, they allow space-saving routing and packaging.



## Features and benefits

- Excellent properties: low loss, high screening effectiveness, high operating frequency, high temperature range
- Due to the high phase stability over every production run, SUCOFORM is especially suitable for delay lines
- Good flexibility: easy hand forming without tooling; fits into the smallest systems
- Comprehensive connector range: use of standard semi-rigid connectors
- Quick and easy assembly
- Available in long lengths and various versions

HUBER+SUHNER cable type	Operating frequency (GHz)	Temperature range		Outer dia. (mm)	Nominal attenuation 18 GHz, 25°C (dB/m)	Bending radii		More information see page
		minimum (°C)	maximum (°C)			static (mm)	repeat. (mm)	
SUCOFORM_47_CU	40	-65	+165	1.20	5.4	3.18	-	44
SUCOFORM_86	40	-65	+165	2.10	3.4	6	20	46
SUCOFORM_141	33	-65	+165	3.58	2.2	8	40	48
SUCOFORM_141_CU	33	-65	+165	3.58	2.2	8	40	50
SUCOFORM_250-01	18	-65	+165	6.35	1.4	30	120	54



## MULTIFLEX – the flexible alternative to SEMI-RIGID

### Product description

MULTIFLEX microwave cables are the flexible alternative to semi-rigid cables. They are used in commercial and military RF and microwave airborne systems, communications systems, cellular base stations, satellite ground systems - in brief: anywhere a "flexible semi-rigid-cable" is required.



### Features and benefits

- Comparable electrical performance as corresponding semi-rigid cable types; high screening
- High flexibility: no 3D drawings required for design and manufacture
- Semi-rigid connectors can be used; quick and easy assembly
- Resistant to chemicals, oils, lubricants, humidity, etc.

HUBER+SUHNER cable type	Item no.	Operating frequency (GHz)	Temperature range		Outer dia. (mm)	Nom. attenuation 18 GHz, 25°C (dB/m)	Bending radii		More information see page
			minimum (°C)	maximum (°C)			static (mm)	dyn. (mm)	
MULTIFLEX_86	22511965	40	-65	+165	2.65	3.6	6	20	64
MULTIFLEX_141	22511964	33	-65	+165	4.14	2.1	10	40	66

## S-SERIES – the economical, low loss microwave cable

### Product description

The S-SERIES is a line of cost-efficient, low-loss microwave cables. It covers technically demanding requirements in a wide range of applications, preferably in fixed installations. These versatile cables are characterised by their very low insertion loss across a wide frequency range.

S-SERIES cables are easy to assemble and are made of environmentally friendly, halogen free materials.



### Features and benefits

- Low insertion loss
- Excellent screening effectiveness
- Wide frequency range
- Quick and easy to assemble
- Halogen free
- Comprehensive connector range
- Cost-efficient, environmentally friendly solution for a wide range of applications
- Low Smoke Free of Halogen (LSFH) version available (S04262\_B-01)

HUBER+SUHNER cable type	Item no.	Operating frequency (GHz)	Temperature range (°C)		Outer dia. (mm)	Nom. attenuation 18 GHz, 25°C (dB/m)	Bending radii (mm)		More information see page
			minimum	maximum			static	dyn.	
S_04272_B	22511622	18	-40	+85	5.50	1.6	25	90	74
S_04212_B	22511855	18	-40	+85	5.30	1.6	25	90	76
S_04262_B-01	84000918	18	-40	+85	5.50	1.6	25	90	78

## SUCOTEST 18 – for the highest standard of measurement

### Product description

SUCOTEST\_18 cable assemblies feature excellent electrical performance (low insertion loss combined with unique loss stability and excellent return loss).

SUCOTEST\_18 is ideal for daily use in components and assembly shops, test labs and automatic test equipment applications.



### Product assortment

#### Item no.

SUCOTEST_18/SMAm/SMAm/36"	84002061
SUCOTEST_18/Nm/Nm/36"	84002060
SUCOTEST_18/SMAm/Nm/36"	84004594
SUCOTEST_18/SMAm/SMAm/48"	84003373
SUCOTEST_18/Nm/Nm/48"	84003372
SUCOTEST_18/SMAm/Nm/48"	84004006
SUCOTEST_18/SMAm/SMAm/72"	84004007
SUCOTEST_18/Nm/Nm/72"	84004070
SUCOTEST_18/SMAm/Nm/72"	84004595

### Outstanding Features

- Applicable up to 18.0 GHz
- Low insertion loss
- Excellent VSWR
- Unique loss stability
- There is no cable spring back during measurement procedures; the assembly stays in position.

# SUCOFLEX® 100 – the high performance microwave cable assembly

## Product description

SUCOFLEX\_100 series flexible microwave cable assemblies offer superior electrical and mechanical performance for static and dynamic applications. This series is a high-end product designed to provide optimal performance up to 50 GHz, where stringent electrical requirements – in particular stability and low loss – are important. Their mechanical and climate resistance properties surpass those of standard flexible cables. This cable type is ideally suited to test and measurement applications (as test leads) and used in aerospace and defence systems.



## Features and benefits

- The cable maintains stable electrical characteristics when exposed to bending and temperature, enabling reliable test results
- A balanced range of connectors is available, including types which feature NWA-specific interfaces
- Can be provided with various ruggedisations to protect the assembly against different environmental influences
- Available as assembly only

HUBER+SUHNER cable type	Operating frequency (GHz)	Temperature range (°C)		Outer dia. (mm)	Nominal attenuation 18 GHz, 25°C (dB/m)	Bending radii (mm)		More information see page
		minimum	maximum			static	dyn.	
SUCOFLEX_101	50	-55	+125	3.65	2.0	11	20	92
SUCOFLEX_101_P	50	-55	+125	3.65	3.0	11	20	94
SUCOFLEX_101_PE	50	-40	+85	3.65	3.0	11	20	96
SUCOFLEX_102	46	-55	+125	4.00	1.7	12	20	100
SUCOFLEX_103	33	-55	+125	4.60	1.3	13	22	106
SUCOFLEX_104	26.5	-55	+125	5.50	1.1	16	25	110
SUCOFLEX_104_P	26.5	-55	+125	5.50	1.6	16	25	112
SUCOFLEX_104_PE	26.5	-40	+85	5.50	1.6	16	25	114
SUCOFLEX_106	18	-55	+125	7.90	0.8	24	40	120
SUCOFLEX_106_P	18	-55	+125	7.90	1.3	24	40	122



## SUCOFLEX® 300 – the light weight, high performance cable assembly

### Product description

The SUCOFLEX 300 lightweight, low-loss flexible microwave cable assemblies are high-end products designed to meet the stringent needs of space flights systems (e.g. satellites) and aerospace systems (aircraft, helicopters, missiles), which are subjected to extremely severe operating conditions.

The 300 series offers a consistently outstanding mechanical and electrical performance, stability and reliability up to 18 GHz. The added feature of this SUCOFLEX type is a weight reduction of up to 40% compared to our conventional products.



### Features and benefits

#### For space applications

- Assemblies produced in a clean environment room
- Specifically designed lightweight connectors
- Extensive testing of assemblies
- High-end assemblies approved by Europe's leading satellite manufacturers
- Ruggedisations available on request

#### For defence applications

- Lightweight reduces overall system weight and aids portability
- Rugged connectors made for easy serviceability
- Specialised range of connectors, which is being continuously extended
- Comprehensive tested product range
- High-end product approved for Europe's most sophisticated military aircraft
- Additional armours provide increased crush and abrasion resistance
- Ruggedisations available on request

HUBER+SUHNER type	Operating frequency (GHz)	Temperature range		Outer diameter (mm)	Nom. attenuation 18 GHz/25°C (dB/m)	Bending radii	
		minimum (°C)	maximum (°C)			static (mm)	dyn. (mm)
SUCOFLEX_301	18	-55	+125	3.5	2.0	15	20
SUCOFLEX_302	18	-55	+125	3.7	1.9	20	30
SUCOFLEX_304	18	-55	+125	5.4	1.2	20	50

Please contact your local HUBER+SUHNER partner for more specific information.



HERMON LABORATORIES

# HERMON LAB

**All-in-one conformance testing solution for telecom  
Equipment according to world-wide standards**



TCA 8200 **replaces over 20 test instruments** providing a unique 'lab-in-a-box' solution that significantly **reduces test times and costs.**



Solutions	Features	Applications	Key Standards
<ul style="list-style-type: none"> <li>Analog FXS &amp; FXO</li> <li>Acoustics</li> <li>Cellular phones</li> <li>Analog &amp; Digital phones</li> <li>VoIP</li> <li>xDSL</li> <li>T1/E1</li> <li>ISDN PRI</li> <li>Physical layer testing</li> <li>VF &amp; TMS analysis</li> <li>Signaling</li> <li>Voice Quality testing</li> <li>Protocol testing</li> </ul>	<ul style="list-style-type: none"> <li>Compliance testing according to major world standards</li> <li>Fully automated testing &amp; documentation</li> <li>Built-in standards and general-purpose tests</li> <li>Supports signaling and remote EUT control</li> <li>User defined tests, test suites, and projects</li> <li>Manual operation for development and debugging testing</li> <li>Comprehensive online help</li> <li>Powerful management, display and analysis features</li> <li>Modular design – tailored to your needs</li> </ul>	<ul style="list-style-type: none"> <li>Compliance testing</li> <li>R&amp;D testing</li> <li>QA testing</li> <li>Production testing</li> </ul>	<ul style="list-style-type: none"> <li>ETSI ES 203 021</li> <li>TBR 21</li> <li>TBR 311</li> <li>TBR 4</li> <li>TBR 12, TBR 13</li> <li>TBR 10</li> <li>FCC Part 68, TIA-968-A</li> <li>CS-03</li> <li>AS/ACF 5002, 5003</li> <li>S004, S016, S036</li> <li>S041, S043.2</li> <li>ITU-T G.703</li> <li>G.823, G.824</li> <li>G.992.1, G.992.3, G.991.2</li> <li>G.992.5, G.993.1</li> <li>P.313, P.340, P.342</li> <li>P.862</li> <li>ETSI TS 102 027 / RFC 3261</li> <li>TIA-810A/B, TIA 820/A</li> <li>3GPP TS 26.131, TS 26.132</li> <li>3GPP TS 51.010-1</li> <li>3GPP2 C.S0056-0 / TIA-1042</li> <li>ETSI EN 300 900</li> </ul>

### TCA 8200 test configuration examples

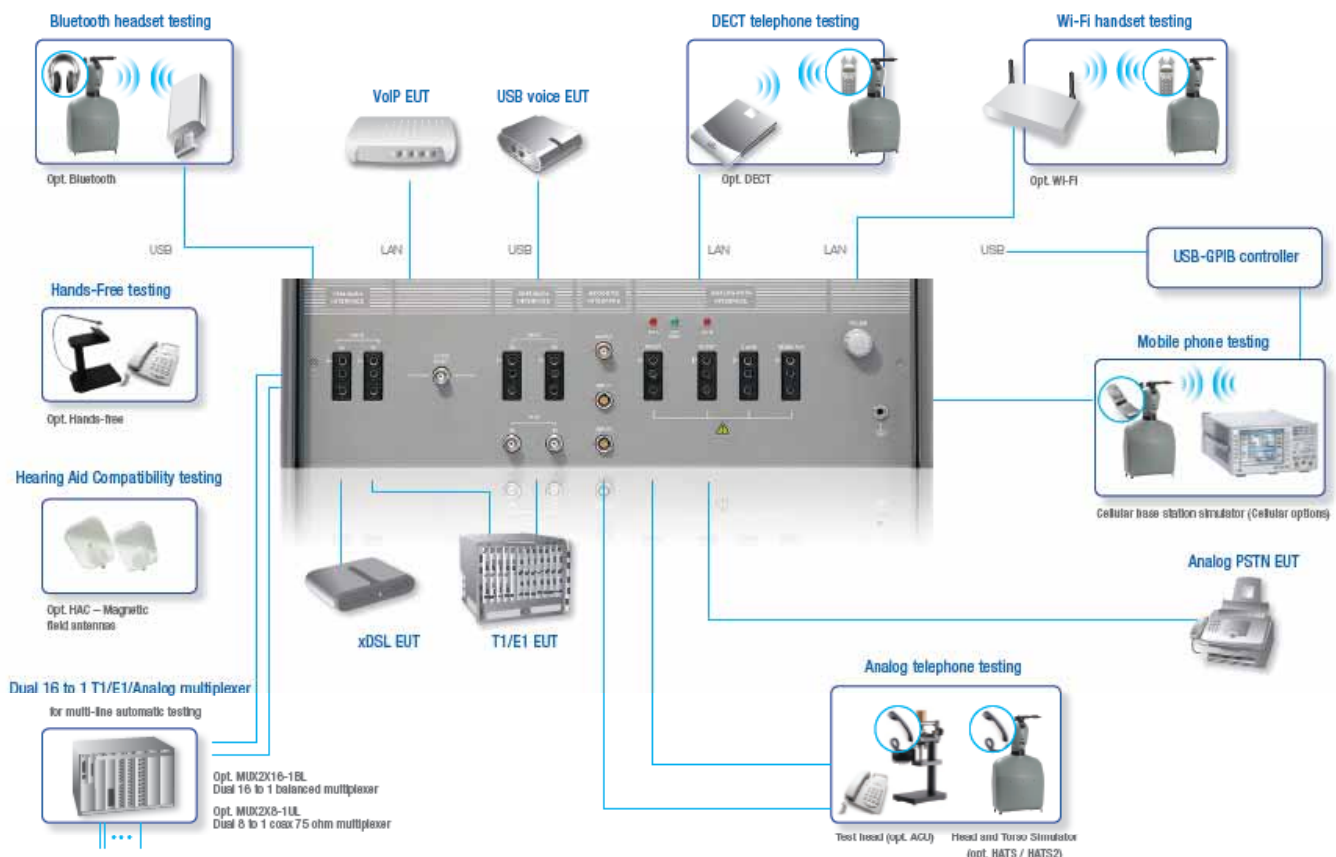

## Next generation testing



Tests repeated for multiple settings/configurations

Current results, user prompts and overall test verdict displayed continuously

Multiple result plots with user-defined colors and styles displayed on single or split screen in Time, Frequency, Amplitude and Phase domains

User-defined limit lines and masks

Linear or Log X and Y axis

Multiple numeric and status results with limits and verdicts displayed in a table

Test execution paused/resumed, automatically swept or manually stepped/tuned or run continuously at single or multiple test points (e.g. frequency)

Real-time line error and alarm indication facilitates setup and EUT monitoring

On-the-fly control of test parameters for debugging and development testing

Measured results analyzed with zoom, peak search and markers

Programmable signaling and remote EUT control for fully automated testing

User annotations and automatic Time & Date stamp



Professional on-line tech support and training for both novice and advanced users

TCA 8200 replaces over 20 test systems and instruments

## On-line help and support

TCA 8200 features a comprehensive context-sensitive online help with examples and step-by-step guidance.

The tests are thoroughly documented with EUT connection and configuration instructions, test specification and measurement uncertainty data.

TCA 8200 user interface accommodates the needs of both novice and advanced users. Step-by-step wizards are provided together with straightforward shortcut operations. Remote configuration, user guidance and training can be provided over the internet via remote operation of the TCA 8200. Hermon Laboratories customer support is comprised of a professional team of engineers knowledgeable with the equipment operation and standards.

## Low cost of ownership

TCA 8200 comes with a price significantly lower than the total cost of equipment and systems it can replace such as: a digital oscilloscope, spectrum and network analyzers, digital transmission and jitter analyzer,

line and cable simulators, power supplies, protocol, frame, signaling analyzers, various test bridges and a PC. Achieving automation requires further investment in integration and software development or buying expensive third-party solutions.

## Modular design and upgradeability

TCA 8200 offers a modular design enabling you to buy only what you need, You then have the flexibility to upgrade the instrument later for additional options.

Testing capabilities are easily extended to cover new standards by defining new user test suites using the GUI or by obtaining updates from Hermon Laboratories.

## High Accuracy

TCA 8200 achieves and even surpasses the accuracy required by the supported standards through careful hardware & software design, testing automation, and by taking into consideration various signal path factors, and automatic self-calibration & extensive calibration procedures.



Spectrum Analyzer .....	26-30
Signal Generator .....	31-35
Network Analyzer .....	36-39
Oscilloscope .....	40-44
Component Test / RF Communication .....	45
VQT/DECT / Data/Telecom / Wireless Lan .....	46
OPTIC / Logic Analyzer / Noise Figure Analyzer .....	47-49
Power Supply .....	50
About Tellustech .....	51
Test&Repair system .....	52-53
Relevant Document .....	54



**ROHDE & SCHWARZ**

**ADVANTEST®**

**AEROFLEX**



**Agilent Technologies**

**Tektronix**



# Spectrum Analyzer



## PRODUCT INFORMATION

Model	Description	Specification	Remark
Agilent N9020A	MXA Signal Analyzer 20 Hz ~ 26.5 GHz	<ul style="list-style-type: none"> <li>Dynamic Range : +30 dBm ~ -153 dBm</li> <li>Frequency Range : 20 Hz - 26.5 GHz</li> <li>Input Impedance : 50 ohm</li> <li>Other Features : -112 dBc/H</li> <li>Residual FM : -90 dBc/Hz</li> <li>Resolution Bandwidth : 10 Hz - up to 25 MHz</li> <li>Video Bandwidth : 30 Hz - 3 MHz</li> </ul>	
Agilent E4405B	ESA Spectrum Analyzer 9 kHz ~ 13.2 GHz	<ul style="list-style-type: none"> <li>Frequency Accuracy : 8.4090E-09%</li> <li>Zero Span : Yes</li> <li>Min. Sweep Time : 5 ms</li> <li>Resolution BW : 10 Hz ~ 5 MHz</li> <li>Resolution BW Steps : 1/3/10</li> <li>Max. Dynamic Range : 90 dB</li> </ul>	
Agilent E4404B	ESA Spectrum Analyzer 9 kHz ~ 6.7 GHz	<ul style="list-style-type: none"> <li>Dynamic Range : +30 dBm ~ -166 dBm</li> <li>Input Impedance : 50 ohm</li> <li>Other Features : -112 dBc/H</li> <li>Residual FM : -90 dBc/Hz</li> <li>Resolution Bandwidth : 10 Hz - 5 MHz</li> <li>Video Bandwidth : 30 Hz - 3 MHz</li> </ul>	
Agilent E4440A	PSA Spectrum Analyzer 3 Hz ~ 26.5 GHz	<ul style="list-style-type: none"> <li>Dynamic Range : +30 dBm ~ -156 dBm</li> <li>Input Impedance : 50 ohms</li> <li>Other Features : type N Female</li> <li>Resolution Bandwidth : 1 Hz - 3 MHz</li> <li>Video Bandwidth : 1 Hz - 3 MHz</li> </ul>	
Agilent E4445A	PSA Spectrum Analyzer 3 Hz ~ 13.2 GHz	<ul style="list-style-type: none"> <li>Dynamic Range : +30 dBm ~ -155 dBm</li> <li>Input Impedance : 50 ohms</li> <li>Residual FM : &lt;(1HzxN)p-p in 1 s</li> <li>Resolution Bandwidth : 1 Hz - 3 MHz</li> <li>Video Bandwidth : 1 Hz - 3 MHz</li> </ul>	
Agilent E4443A	PSA Spectrum Analyzer 3 Hz ~ 6.7 GHz	<ul style="list-style-type: none"> <li>Dynamic Range : +30 dBm ~ -155 dBm</li> <li>Input Impedance : 50 ohms</li> <li>Residual FM : &lt;(1HzxN)p-p in 1 s</li> <li>Resolution Bandwidth : 1 Hz - 3 MHz</li> <li>Video Bandwidth : 1 Hz - 3 MHz</li> </ul>	
Agilent 8564E	Portable Spectrum Analyzer 9 kHz ~ 40 GHz	<ul style="list-style-type: none"> <li>Input Impedance : 50 MOhm</li> <li>Span : 100 Hz ~ 40 GHz</li> <li>Sweep Time : 50 ms ~ 2000 s</li> <li>Resolution Bandwidth : 1 Hz ~ 1 MHz</li> <li>Video Bandwidth : 3 MHz</li> <li>Max. Dynamic Range : 148 dB</li> </ul>	
Agilent 8563EC	Portable Spectrum Analyzer 9 kHz ~ 26.5 GHz	<ul style="list-style-type: none"> <li>Input Impedance : 50 MOhm</li> <li>Span : 100 Hz ~ 40 GHz</li> <li>Sweep Time : 50 ms ~ 2000 s</li> <li>Resolution Bandwidth : 1 Hz ~ 1 MHz</li> <li>Video Bandwidth : 3 MHz</li> <li>Max. Dynamic Range : 148 dB</li> </ul>	
HP 8563E	Microwave Spectrum Analyzer 9 kHz ~ 26.5 GHz	<ul style="list-style-type: none"> <li>Dynamic Range : +30 dBm ~ -151 dBm</li> <li>Input Impedance : 50 ohm</li> <li>Other Features : HP-IB</li> <li>Residual FM : &lt;1Hz pk-pkxN^9 in 20ms</li> <li>Resolution Bandwidth : 1 Hz - 1 MHz</li> <li>Video Bandwidth : 1 Hz - 3 MHz</li> </ul>	
HP 8561E	Portable Spectrum Analyzer 30 Hz ~ 6.5 GHz	<ul style="list-style-type: none"> <li>Dynamic Range : +30 dBm ~ -151 dBm</li> <li>Input Impedance : 50 ohm</li> <li>Other Features : HP-IB</li> <li>Residual FM : &lt;1Hz pk-pkxN^9 in 20ms</li> <li>Resolution Bandwidth : 1 Hz - 1 MHz</li> <li>Video Bandwidth : 1 Hz - 3 MHz</li> </ul>	
R&S FSIQ7	Spectrum Analyzer	<ul style="list-style-type: none"> <li>RBW : 1 Hz to 10 MHz</li> <li>Video BW : 1 Hz to 10 MHz</li> <li>Amplitude Range : 20 Hz to 7 GHz</li> <li>Frequency : 20 Hz to 7 GHz</li> <li>Amplitude Accuracy : 20 Hz</li> </ul>	
HP 8595E	Portable Spectrum Analyzer 9 kHz ~ 6.5 GHz	<ul style="list-style-type: none"> <li>Dynamic Range : +30 dBm ~ -127 dBm</li> <li>Frequency Range : 9 kHz - 6.5 GHz</li> <li>Input Impedance : 50 ohms</li> <li>Other Features : -105 dBc/H</li> <li>Residual FM : -90 dBc/Hz</li> <li>Resolution Bandwidth : 1 kHz - 3 MHz</li> <li>Video Bandwidth : 30 Hz - 1 MHz</li> </ul>	
Advantest R3271A	Spectrum Analyzer 100 Hz ~ 26.5 GHz	<ul style="list-style-type: none"> <li>Dynamic Range : +30 dBm ~ -130 dBm</li> <li>Input Impedance : 50 ohm</li> <li>Other Features GPIB</li> <li>Residual FM : -114 dBc/H ~ -100 dBc/H</li> <li>Resolution Bandwidth : 10 Hz - 3 MHz</li> <li>Video Bandwidth : 1 Hz - 3 MHz</li> </ul>	
Advantest R3267	Spectrum Analyzer 100 Hz ~ 8 GHz	<ul style="list-style-type: none"> <li>Dynamic Range : +30 dBm ~ -125 dBm</li> <li>Input Impedance : 50 ohms</li> <li>Residual FM : &lt;3 HzxHarmOrd-p/1sec</li> <li>Resolution Bandwidth : 10 Hz - 10 MHz</li> <li>Video Bandwidth : 1 Hz - 10 MHz</li> </ul>	

# Spectrum Analyzer

## PRODUCT SELECTION

Frequency	Manufacturer					
	 Agilent		Anritsu	ADVANTEST	Tektronix	AEROFLEX
1.5G	E4401B					
	8568A					
	8567A					
1.8G	8591E	FSAP	MS2670A		7L13	
	8590B/L	FSAC			495P	
					2714	
					2712	
					2710	
2.0G			MS610B			
2.2G		FSQ	MS2601A	U4941		
2.4G				R3261A		
2.6G				R3361C		
				R3261D		
2.7G					2398	
2.9G	8594A/E					
	8560E/EC					
3G	E4403B	FSP3	MS2711A/B	U3741	RSA3303A	
	E4402B	FSL3	MS2651B	U3641	RSA2203A	
		FSH3		R3641N		
		FS300		R3463		
		SMIQ03B		R3263		
		SML03		R3132/N		
		SME03		R3131/A		
3.5G		FSEA20/30		R4131B/D		
		FEIQ3				
3.6G		FSU3				
6G		FSL6			H600	
		FSH6			SA2600	
6.2G	8561E				RSA6106A	
6.7G	8595E E4443A					
	E4404B					
7G		FSP7				
		FSEB20/30				
7.1G					497P	
					2797	
7.8G			MS2683A			

Frequency	Manufacturer					
	 Agilent		Anritsu	ADVANTEST	Tektronix	AEROFLEX
8G		FSU8		U3751	RSA3300B	
		FSQ8		R3465	RSA3400B	
				R3365		
				R3265A		
				R3162		
8.5G			MS2602A			
12.4G					491	
12.8G	8596E					
13G		FSP13		R3671		
13.2G	E4445A					
	E4405B					
	8562E/EC					
RSA6114A			R3477			
18G	8593E	FSL18				
		FSH18				
20G			MS2724B			
21G					494A	
					492	
					2792	
					2754P/55P/56P	
22G	8593E					
	8566B					
	8562A					
23G			MS710A			
26.5G	E4440A	FSU26		U3661	2792	
	E4408B	FSIQ26		R3273		
	E4407B	FSEM30		R3272		
		FSEK26		R3271		
	8563A/E					
30G			MS2667C			
32G				U3771		
33G					2782	
40G	8564E	FSP40		R3182	491	
		FSEK30				
43G				U3772		
44G	E4447A E4446A					
46G		FSU46				
50G	E4448A 8565E	FSU50				
60G					7L18	



# Spectrum Analyzer

## OPTION INFORMATION

### N9020A MXA Signal Analyzer

Agilent

#### Frequency range

- N9020A-503** Frequency range, 20 Hz to 3.6 GHz
- N9020A-508** Frequency range, 20 Hz to 8.4 GHz
- N9020A-513** Frequency range, 20 Hz to 13.6 GHz
- N9020A-526** Frequency range, 20 Hz to 26.5 GHz

#### Analog baseband IQ inputs

- N9020A-BBA** I/Q baseband inputs, analog

#### Analysis bandwidth

- Standard** 10 MHz analysis bandwidth
- N9020A-B25 25 MHz** analysis bandwidth
- N9020A-S40** Baseband analysis bandwidth, 40 MHz/channel

#### Frequency reference

- Standard** Frequency reference
- N9020A-PFR** Precision frequency reference

#### Attenuator

- Standard** Mechanical attenuator
- N9020A-EA3** Electronic attenuator up to 3.6 GHz

#### Preamplifier

- N9020A-P03** Preamplifier, 100 kHz to 3.6 GHz
- N9020A-P08** Preamplifier, 100 kHz to 8.4 GHz
- N9020A-P13** Preamplifier, 100 kHz to 13.6 GHz
- N9020A-P26** Preamplifier, 100 kHz to 26.5 GHz

#### Optional features

- N9020A-EMC** Basic precompliance EMI features

#### Alternative data storage

- N9020A-HDD** Additional removable hard drive
- N9020A-SSD** Removable solid state drive substitution

#### Measure application S/W and license type

- N9061A-2FP** Remote language compatibility for 856xE/EC
- N9063A-2FP** Analog demodulation measurement application
- N9068A-2FP** Phase noise measurement application
- N9069A-1FP** Noise figure measurement application
- N9051A-2FP** Pulse measurement software
- N9071A-2FP** GSM/EDGE measurement application
- N9071A-3FP** EDGE Evolution measurement application
- N9071A-XFP** Single acquisition combined GSM/EDGE measurement
- N9072A-2FP** cdma2000® measurement application
- N9073A-1FPW** CDMA measurement application
- N9073A-2FP** HSDPA / HSUPA measurement application
- N9075A-2FP** 802.16 OFDMA Single acq. combined W-CDMA (Fixed)
- N9075A-2TP** 802.16 OFDMA Single acq. combined W-CDMA (Transportable)
- N9073A-XFP** 802.16 OFDMA Single acq. combined W-CDMA (Fixed)
- N9073A-XTP** 802.16 OFDMA Single acq. combined W-CDMA (Transportable)
- N9076A-1FP** 1xEV-DO measure. application (Fixed)
- N9076A-1TP** 1xEV-DO measure. application (Transportable)

- N9079A-1FP** TD-SCDMA measure. application (Fixed)
  - N9079A-1TP** TD-SCDMA measure. application (Transportable)
  - N9079A-2FP** HSPA/8PSK measure. application (Fixed)
  - N9079A-2TP** HSPA/8PSK measure. application (Transportable)
  - N9080A-1FP** LTE measure. application (Fixed)
  - N9080A-1TP** LTE measure. application (Transportable)
  - N9074A-XFP** Single acq. combined Fixed WiMAX measure app. (Fixed)
  - N9074A-XTP** Single acq. combined Fixed WiMAX measure app. (Transportable)
  - N9077A-XFP** Single acq. combined WLAN measure. application (Fixed)
  - N9077A-XTP** Single acq. combined WLAN measure. application (Transportable)
  - N6149A-2FP** iDEN/WIDEN/MotoTalk measure. application (Fixed)
  - N6149A-2TP** iDEN/WIDEN/MotoTalk measure. application (Transportable)
  - N6153A-2FP** DVB-T/H measurement application (Fixed)
  - N6153A-2TP** DVB-T/H measurement application (Transportable)
  - N6156A-2FP** DTMB measurement application (Fixed)
  - N6156A-2TP** DTMB measurement application (Transportable)
  - 89601A** 89600 VSA software (Fixed)
  - 89601A** 89600 VSA software (Transportable)
  - 89601X VX A** vector signal analyzer measure. application (Fixed)
  - 89601X VX A** vector signal analyzer measure. application (Transportable)
  - 89601XFP-205** VXA Basic VSA-Lite (Fixed)
  - 89601XTP-205** VXA Basic VSA-Lite (Transportable)
  - 89601XFP-333 VX A** X-Series connectivity (Fixed)
  - 89601XTP-333 VX A** X-Series connectivity (Transportable)
  - 89601XFP-AY A VX A** vector modulation analysis (Fixed)
  - 89601XTP-AY A VX A** vector modulation analysis (Transportable)
  - 89601XFP-B7R VX A** WLAN modulation analysis (Fixed)
  - 9601XTP-B7R VX A** WLAN modulation analysis (Transportable)
  - N6171A-M01** MATLAB® - Basic Signal Analysis Package
  - N6171A-M02** MATLAB - Standard Signal Analysis Package
  - N6171A-M03** MATLAB - Advanced Signal Analysis Package
- #### Add options
- 89601A-200** Basic VSA software
  - 89601A-300** Hardware connectivity
  - 89601A-AY A** Flexible vector modulation analysis
  - 89601A-B7N** 3G modulation analysis bundle
  - 89601A-B7T** cdma2000/1xEV-DV modulation analysis
  - 89601A-B7U** W-CDMA/HSPA (enhanced) modulation analysis
  - 89601A-B7W** 1xEV-DO modulation analysis
  - 89601A-B7X** TD-SCDMA modulation analysis
  - 89601A-B7R** WLAN modulation analysis
  - 89601A-B7S** IEEE 802.16-2004 OFDM modulation analysis
  - 89601A-B7Y** IEEE 802.16 OFDMA modulation analysis
  - 89601A-BHA** TEDS modulation analysis and test
  - 89601A-BHC** RFID modulation analysis
  - 89601A-BHD** LTE modulation analysis
  - 89601A-105** Link to ADS software

- 89601A-106** Link to MathWorks Simulink Simulation and Model-Based Design

#### Instrument configuration

- N9020A-PRC** Portable configuration

#### Accessories

- N9020A-MLP** Minimum loss pad, 50 to 75 Ω
- N9020A-EFM** USB storage device (1 GB, blank)
- N9020A-DVR** USB DVD-ROM/CD-R/RW drive
- N9020A-KYB** Keyboard, USB interface
- N9020A-KB2** US 65 Key USB keyboard
- N9020A-BAG** Accessory pouch
- N9020A-HTC** Hard transit case
- N9020A-1CP** Rack mount with handles
- N9020A-1CN** Front handles
- N9020A-1CM** Rack mount
- N9020A-1CR** Rack slide

#### Localized starting guides

- N9020A-AB1** Getting Started Korean
- N9020A-ABD** Getting Started German
- N9020A-ABF** Getting Started French
- N9020A-ABJ** Getting Started Japanese
- N9020A-AKT** Getting Started Russian

#### Warranty length

- R-51B-001-C** 1-year return-to-Agilent warranty and service (Standard)
- R-51B-001-3C** 3-year return-to-Agilent warranty and service
- N9020A-UK6** Commercial calibration certificate with test data
- N9020A-1A7** ISO 17025 Compliant Calibration
- N9020A-A6J** ANSI Z540 Compliant Calibration
- R-50C-011-3** Calibration service: Agilent upfront support plan, 3-year term
- PS-S10-100** Service: remote scheduled productivity assistance
- PS-S20-01** Service: 1-day start-up assistance
- PS-S20-100** Service: productivity assistance
- PS-X10-100** Service: custom engineering service

#### Instrument upgrade:

- N9020AK-B25** Increase analysis bandwidth from 10 MHz to 25 MHz
- N9020AK-PFR** Upgrade to the precision frequency reference
- N9020AK-EA3** Add an electronic attenuator, 3.6 GHz
- N9020AK-P03** Add preamplifier, 3.6 GHz
- N9020AK-P08** Add preamplifier, 8.4 GHz
- N9020AK-P13** Add preamplifier, 13.6 GHz
- N9020AK-P26** Add preamplifier, 26.5 GHz
- N9020AK-BBA** Add analog baseband IQ inputs
- N9020AK-S40** Increase baseband analysis bandwidth from 10 MHz to 40 MHz
- N9020AK-SU1** Increase baseband analysis bandwidth from 25 MHz to 40 MHz
- N9020AK-EMC** Basic precompliance EMI features
- N9020AK-PC2** Upgrade to dual core processor with removable hard drive
- N9020AK-HDD** Additional removable hard drive



# Spectrum Analyzer

## OPTION INFORMATION

- N9020AK-SSD** Additional removable solid state drive
- N9020AK-EFM** USB storage device, 1 GB
- N9020AK-DVR** USB DVD-ROM/CD-R/RW drive
- N9020AK-KYB** Keyboard, USB interface
- N9020AK-KB2** US 65 Key USB keyboard
- N9020AK-BAG** Accessory pouch
- N9020AK-HTC** Hard transit case
- N9020AK-1CP** Rack mount and handle kit
- N9020AK-1CN** Front handle kit
- N9020AK-1CM** Rack mount kit
- N9020AK-1CR** Rack slide kit
- N9020AK-PRCP** Portable configuration
- N9020AK-MLP** Minimum loss pad, 50 to 75 Ω
- N9020AK-CVR** Front panel protective cover
- N9020AK-SWM** Software media kit
- N9020AK-MS1** System memory upgrade (2 GB)V

- ASD** 12 Vdc power cable
- AB0** Taiwan - Chinese localization (includes English manual set)
- AB1** Korea - Korean localization (includes English manual set)
- AB2** China - Chinese localization (includes English manual set)
- ABD** Germany - German localization (includes English manual set)
- ABE** Spain - Spanish localization (includes English manual set)
- ABF** France - French localization (includes English manual set)
- ABJ** Japan - Japanese localization (includes English manual set)
- ABZ** Italy - Italian localization (includes English manual set)
- AKT** Russia - Russian localization (includes English manual set)
- AXT** Add transit case
- AYQ** FM demodulation and quasi peak detector
- AYT** Gray soft carrying/operating case
- AYU** Yellow soft carrying/operating case
- AYX** Fast time-domain sweep
- B70** BenchLink spectrum analyzer S/W
- B74** RF and digital communications hardware
- B75** Performance opts. Bundle
- B7B** TV trigger and picture on screen
- B7D** Digital signal processing and fast ADC
- B7E** RF communications hardware
- B7K** Cable fault measurement kit
- BAA** FM demodulation
- BAC** cdmaOne measurement personality
- BAH** GSM/GPRS measurement personality
- COM** Communication test analyzer (1D5, 1DR, B7D, B7E, BAA)
- CST** Custom configuration
- H11** Wireless LAN spectrum analyzer 2-3GHz and 5-6GHz
- H70** 70MHz IF out
- HYQ** Quasi peak detector
- J36** FM deviation personality - enhanced
- RMKT** Agilent Refurbished Product
- STD** Standard analyzer (AYX, BAA)
- STG** Standard analyzer with tracking generator (1DN, AYX, BAA)
- UK6** Commercial cal. Certificate w/test data
- UK9** Front panel cover
- UKB** 100 Hz low frequency extension

- Refurbished Item-
- 040** Front panel protective cover with storage -Refurbished Item-
- 041** GPIB and Parallel dual interface -Refurbished Item-
- 042** Gray spectrum analyzer backpack -Refurbished Item-
- 043** RS-232 and Parallel dual interface -Refurbished Item-
- 044** Yellow spectrum analyzer backpack -Refurbished Item-
- 050** Improved amplitude accuracy for NADC/PCS -Refurbished Item-
- 051** Improved amplitude accuracy for PDC -Refurbished Item-
- 052** Improved amplitude accuracy for PHS -Refurbished Item-
- 053** Improved amplitude accuracy for cdmaOne -Refurbished Item-
- 0B0** Do not include any manuals -Refurbished Item-
- 101** Fast time domain sweeps -Refurbished Item-
- 102** AM/FM demod w/ speaker and TV sync trigger -Refurbished Item-
- 103** Quasi-peak detector, AM/FM demod w/ speaker -Refurbished Item-
- 105** Time-gated spectrum analysis -Refurbished Item-
- 107** TV receiver/video tester -Refurbished Item-
- 111** Group delay measurement card -Refurbished Item-
- 112** DECT demodulator card -Refurbished Item-
- 119** Noise figure card -Refurbished Item-
- 130** Narrow resolution bandwidths -Refurbished Item-
- 140** Narrow resolution BW and precision frequency reference -Refurbished Item-
- 151** Digital demod downconverter / fast ADC -Refurbished Item-
- 160** Mobile Comm firmware and DSP for Opt 151 hardware -Refurbished Item-
- 163** GSM/DCS DSP F/W board for opt. 151 hardware -Refurbished Item-
- 180** TV picture on screen -Refurbished Item-
- 301** TV sync, fast time-domain sweeps, AM/FM -Refurbished Item-
- 711** 50/75 ohm matching pad with DC block -Refurbished Item-
- 908** Rackmount kit without handles -Refurbished Item-
- 909** Rackmount kit with handles -Refurbished Item-
- 910** Additional set of manuals -Refurbished Item-
- 915** Service manual and component level info -Refurbished Item-
- AB0** Taiwan - Chinese localization -Refurbished Item-
- AB2** China - Chinese localization -Refurbished Item-
- ABD** Germany -German localization -Refurbished Item-
- ABE** Spain - Spanish localization -Refurbished Item-
- ABF** France - French localization -Refurbished Item-
- ABJ** Japan - Japanese localization -Refurbished Item-
- ABZ** Italy - Italian localization -Refurbished Item-
- B70** BenchLink spectrum analyzer software -Refurbished Item-
- RMKT** Agilent Refurbished Product -Refurbished Item-
- AUK6** Commercial calibration certificate with test data -Refurbished Item-

**E440XB series**  
**ESA Spectrum Analyzer** **Agilent**

- 042** Gray spectrum analyzer backpack
- 044** Yellow spectrum analyzer backpack
- 060** Reduced emissions
- 0B0** Do not include manual set
- 0B1** English manual set
- 0BV** Service documentation, component level
- 0BW** Service documentation, assembly level
- 106** Bluetooth FM demodulator
- 120** ACPR dynamic range extension
- 1AX** RS-232 and Centronics interface
- 1CP** Rackmount and handle kit
- 1D5** High stability frequency reference
- 1D6** Time-gated spectrum analysis
- 1D7** 50 -75 ohm minimum loss pad(s)
- 1DN** Tracking generator
- 1DR** Narrow resolution bandwidths
- 1DS** Preamp
- 219** Noise Figure Measurement Personality and Hardware
- 225** Cable fault location personality
- 226** Phase noise measurement personality
- 227** Cable TV measurement personality
- 228** Bluetooth measurement personality
- 229** Modulation Analysis meas. Personality
- 230** BenchLink web remote control software
- 231** ESA to 89600 series software link update
- 252** EDGE upgrade to GSM Measurement Personality
- 266** HP8568/8566B code compatibility
- 290** 859x programming code compatibility
- 304** Bluetooth premium opt. Bundle
- 545** Standard Frequency Reference
- A4H** GPIB and Centronics interface
- A4J** IF and sweep ports

**8593E/94E/95E/96E**  
**Portable Spectrum Analyzer** **Agilent**

- 004** Precision frequency reference -Refurbished Item-
- 009** LO and sweep+tune outputs on rear panel -Refurbished Item-
- 010** Built-in 100 kHz - 2.9 GHz tracking generator, 50 ohm output -Refurbished Item-
- 012** DECT source -Refurbished Item-
- 015** Tan soft carrying case -Refurbished Item-
- 016** Yellow soft carrying case -Refurbished Item-
- 021** GPIB interface -Refurbished Item-
- 026** Frequency extension to 26.5 GHz, APC 3.5 connector -Refurbished Item-
- 027** Frequency extension to 26.5 GHz, Type-N connector

# Spectrum Analyzer

## OPTION INFORMATION

856XE/EC Portable Spectrum Analyzer		Agilent	R3267 Spectrum Analyzer		Advantest	R3273/71A Spectrum Analyzer		Advantest
<b>001</b>	Add Second IF output; rear panel connector		<b>01</b>	Modulation Analysis Unit		<b>01</b>	Modulation Analysis Unit	
<b>005</b>	Add alternate sweep output		<b>02</b>	Memory Card Drive		<b>02</b>	Memory Card Drive	
<b>008</b>	Add signal identification		<b>08</b>	Rx Control		<b>08</b>	Rx Control	
<b>042</b>	Gray spectrum analyzer backpack		<b>09</b>	CDMA Test Source Control		<b>11</b>	3GPP Level Calibration	
<b>044</b>	Yellow spectrum analyzer backpack		<b>10</b>	PDC Level Tune		<b>16</b>	Ext. Mixer 26GHz-40GHz	
<b>080</b>	Delete Manual Set		<b>11</b>	3GPP Level Calibration		<b>17</b>	Ext. Mixer 40GHz-60GHz	
<b>103</b>	Delete precision frequency reference		<b>12</b>	3GPP Level Calibration		<b>21</b>	High Stability X'tal	
<b>104</b>	Do not include mass memory module		<b>21</b>	High Stability X'tal		<b>22</b>	3X1/(10) 10 X'tal	
<b>1BP</b>	Mil std 45662A calibration w/ test data		<b>22</b>	3X1/(10) 10 X'tal		<b>25</b>	Reference Converter	
<b>908</b>	User installable rackmount kit without handles		<b>23</b>	Rubidium Frequency Reference Source		<b>61</b>	CDMA-One Analysis	
<b>909</b>	User installable rackmount kit with handles and flanges		<b>25</b>	Reference Converter		<b>62</b>	W-CDMA Analysis	
<b>910</b>	Extra User's manual set		<b>61</b>	CDMA-One Analysis		<b>63</b>	GSM/DECT Analysis	
<b>915</b>	Service Guide		<b>62</b>	W-CDMA Analysis		<b>64</b>	PDC/PHS/IS-136 Analysis	
<b>916</b>	Extra pocket-size Quick Reference Guide		<b>63</b>	GSM/DECT Analysis		<b>65</b>	CDMA2000 Analysis	
<b>944</b>	Mass memory module manual - U.S. - English		<b>64</b>	PDC/PHS/IS-136 Analysis		<b>66</b>	Bluetooth Analysis	
<b>946</b>	Mass memory module manual - Japanese localization (includes U.S. - English)		<b>65</b>	CDMA2000 Analysis		<b>67</b>	HDR Measurement	
<b>AB2</b>	China - Chinese localization (includes U.S. - English)		<b>66</b>	Bluetooth Analysis		<b>69</b>	HDR Measurement BS&MS	
<b>ABD</b>	Germany - German localization (includes U.S. - English)		<b>67</b>	HDR Measurement		<b>73</b>	AMPS/JTACS/NTACS Analysis	
<b>ABE</b>	Spain - Spanish localization (includes U.S. - English)		<b>69</b>	HDR Measurement BS&MS		<b>74</b>	Tracking Generator w/Att	
<b>ABF</b>	France - French localization (includes U.S. - English)		<b>73</b>	AMPS/JTACS/NTACS Analysis		<b>86</b>	EIA Rack Mount Set	
<b>ABJ</b>	Japan - Japanese localization (includes U.S. - English)		<b>74</b>	Tracking Generator w/Att				
<b>ABZ</b>	Italy - Italian localization (includes U.S. - English)		<b>86</b>	EIA Rack Mount Set				
<b>B70</b>	BenchLink spectrum analyzer S/W							
<b>C90</b>	Factory installed rackmount kit with handles and flanges							
<b>C91</b>	Factory installed rackmount kit without handles and flanges							
<b>RMKT</b>	Agilent Refurbished Product							
<b>UK6</b>	Commercial cal. certificate w/ test data							
<b>UKS</b>	Certificate of Calibration							



# Signal Generator

## PRODUCT INFORMATION

Model	Description	Specification	Remark
Agilent N5182A	MXG Vector Signal Generator	<ul style="list-style-type: none"> <li>Frequency Range : 100 kHz to 3 or 6 GHz</li> <li>Frequency Resolution : 0.01 Hz</li> <li>+23 dBm output power @ 1GHz</li> <li>≤ -121 dBc/Hz (typ) phase noise at 1 GHz and 20 kHz offset</li> </ul>	
Agilent E8257D	PSG Analog Signal Generator	<ul style="list-style-type: none"> <li>Frequency Range : Opt. 520 : 250 kHz ~ 20 GHz Opt. 540 : 250 kHz ~ 40 GHz</li> <li>Frequency Resolution : CW: 0.001 Hz</li> <li>Output Range : Opt. 520 : -20 dBm ~ +13 dBm Opt. 540 : -20 dBm ~ +9 dBm</li> </ul>	
Agilent E8247C	PSG CW Signal Generator	<ul style="list-style-type: none"> <li>Frequency Range : 250 kHz ~ 20 or 40 GHz</li> <li>Frequency Resolution : CW: 0.001 Hz</li> </ul>	
Agilent 83712B	Synthesized CW Generator	<ul style="list-style-type: none"> <li>Frequency Range : 10 MHz ~ 20 GHz</li> <li>Frequency Resolution : 1 kHz</li> <li>Output Range : -4 dBm ~ +13 dBm</li> </ul>	
Agilent E8244A	PSG-L Series Performance Signal Generator	<ul style="list-style-type: none"> <li>Frequency Range : 250 kHz ~ 40 GHz</li> <li>Frequency Resolution : 0.01 Hz</li> </ul>	
Agilent E8257C	PSG Analog Signal Generator	<ul style="list-style-type: none"> <li>Frequency Range : 250 kHz ~ 20 or 40 GHz</li> <li>Frequency Resolution : 0.001 Hz</li> <li>Output Range : +16 dBm, +24 dBm ( Opt.)</li> </ul>	
Agilent E4436B	ESG Digital RF Signal Generator	<ul style="list-style-type: none"> <li>Frequency Range : 250 kHz ~ 3 GHz</li> <li>RF modulation bandwidth up to 35 MHz</li> <li>Frequency Resolution : 0.01 Hz</li> <li>Output Range : -136 dBm ~ +10 dBm</li> <li>Input Impedance : 50 Ω</li> </ul>	
Agilent E4433A	ESG Digital RF Signal Generator	<ul style="list-style-type: none"> <li>Frequency Range : 250 kHz ~ 4 GHz</li> <li>Frequency Resolution : 0.01 Hz</li> <li>Input Impedance : 50 Ω</li> </ul>	
Agilent E4433B	Digital RF Signal Generator	<ul style="list-style-type: none"> <li>Frequency Range : 250 kHz ~ 4 GHz</li> <li>Frequency Resolution : 0.01 Hz</li> <li>Input Impedance : 50 Ω</li> <li>Output Range : -136 dBm ~ +7 dBm</li> <li>RF modulation bandwidth : up to 35 MHz</li> </ul>	
Agilent 8665B	RF Signal Generator	<ul style="list-style-type: none"> <li>Frequency Range : 100 kHz ~ 6 GHz</li> <li>Frequency Resolution : 0.01 Hz</li> <li>Output Range : -139.9 dBm ~ +13 dBm</li> </ul>	
Agilent E4432B	ESG Digital RF Signal Generator	<ul style="list-style-type: none"> <li>Frequency Range : 250 kHz ~ 3 GHz</li> <li>Frequency Resolution : 0.01 Hz</li> <li>Output Range : -136 dBm ~ +10 dBm</li> <li>Input Impedance : 50 Ω</li> </ul>	
Agilent E4437B	ESG Digital RF Signal Generator	<ul style="list-style-type: none"> <li>Frequency Range : 250 kHz ~ 4 GHz</li> <li>Frequency Resolution : 0.01 Hz</li> <li>Output Range : -136 dBm ~ +13 dBm m</li> </ul>	
Agilent 83623B	High Power Swept-Signal Generator	<ul style="list-style-type: none"> <li>Frequency Range : 10 MHz ~ 20 GHz</li> <li>Frequency Resolution : 1 kHz, 1 Hz (Opt.008)</li> <li>Output Range : -20 dBm ~ +17 dBm</li> </ul>	
Agilent E4438C	ESG Vector Signal Generator	<ul style="list-style-type: none"> <li>Frequency Range : 250 kHz ~ 1,2,3,4,6 GHz</li> <li>Frequency Resolution : 0.01 Hz</li> <li>Output Range : -136 dBm ~ +17 dBm ( w/Opt.UNB)</li> <li>160MHz RF Modulation Bandwidth</li> </ul>	
Agilent E4428C	Signal Generator 250 kHz - 3 GHz	<ul style="list-style-type: none"> <li>Frequency Range : 250 kHz ~ 3 or 6 GHz</li> <li>Frequency Resolution : 0.01 Hz</li> <li>Output Range : -136 dBm ~ +17 dBm</li> <li>Built-in modulation source for complex waveform</li> </ul>	

# Signal Generator

## PRODUCT SELECTION

Frequency	Manufacturer					
	 Agilent		Anritsu	ADVANTEST	Tektronix	AEROFLEX
1G	E4430B	SMX	MG3670B		SG504	2022/A/C
	8657A/D	SMY01	MG3641A			2019A
	8656A/B	SMLU	MG3601A			2017
	8648A	SML01				
	8647A	SMS				
	8644B	SMG				
1.2G	8662A					2023A
1.3G			MG655A			2030
1.5G		SMT02				
		SME42				
2G	E4431B	SMY02	MG3642A			3412
	8657B	SMH	MG3632A			2023A/B
	8648B		MG3602A			2017
2.2G		SML02	MG3670B			
		SMIQ02				
		SMGU				
2.4G					AWG706XB	2026Q
						2024
2.5G	8663A					2025
2.6G	8657B					
2.75G			MG3672A			2041
			MG3671B			2031
			MG3660A			
			MG3633A			
3G	N5182A	SMU200	MG3681A			3413
	E4438C	SME03				
	E4432A/B	FSQ3				
	E4425B					
	E4421A/B					
8664A						
3.2G	8648C					
3.3G		SMV03				
		SMT03				
		SML03				
		SMIQ03				
3.8G						
4.0G	E4438C					3414
	E4437B					
	E4433A/B					
	8648D					
4.3G		SMHU58				
		SMHU52				
4.4G		SMIQ04B				
4.5G	8665A				AWG7121B	

Frequency	Manufacturer					
	 Agilent		Anritsu	ADVANTEST	Tektronix	AEROFLEX
5.4G						2042
						2032
6G	N5182A	SMT06				3416
	E4438C					
	8665B					
6.4G		SMIQ06B				
7G		FSIQ7				
7.2G			MG724D			
8G		FSQ8	69317C			6057
8.4G			69117B			
			68317B/C			
			68117C			
8.5G			MG8604A			
9.6G			MG724F		AWG7122B	
11.8G			MG724S			
20G	E8257D		69347B			
	83752A/B		69337B			
	83751A/B		69247A			
	83732A/B		69147B			
	83731A/B		69137B/C			
	83712A/B		69047B			
	83711A/B		68347C			
	83624A/B		68337C			
	83623A/B					
	83622A/B					
83621A/B						
83620A/B						
26.5G	83630A/B/L	FSIQ26				
27G		SMP03				
40G	E8257D	SMR40	MG3694B			
	83640A/B/L	SMP04	69367B			
			69167B			
			68369A			
			68367C			
		68167C				
50G	83651A/B	SMR50	69377B			
	83650A/B/L		69177B			
			68377C			
			68177C			
		68077B				
60G			69387C			
			68387C			
			68187B/C			
65G			69397B			
			68397C			
			68197B/C			



# Signal Generator

## OPTION INFORMATION

### N5182A MXG RF Vector Signal Generator

Agilent

#### Frequency option

**503** Frequency range from 100 kHz to 3 GHz

**506** Frequency range from 100 kHz to 6 GHz

#### Performance enhancement options

**UNZ** Fast switching

**UNT** AM, FM, phase modulation

**UNU** Pulse modulation UNW

**UNW** Narrow pulse modulation UNU

**UNV** Enhanced dynamic range

**1EQ** Low power (< -110 dBm)

**006** Instrument security

**1EA** High output power

**099** Expanded license key upgradeability

**012** LO In/Out for phase coherency

#### Baseband generator options

**651** Internal baseband generator (30 MSa/s, 8 MSa)

**652** Internal baseband generator (60 MSa/s, 8 MSa)

**654** Internal baseband generator (125 MSa/s, 8 MSa)

**019** Upgrade baseband generator memory to 64 MSa

#### Signal studio and embedded S/W

**221-229** Waveform License 5-packs 1 to 9

**250-259** Waveform License 50-packs 1 to 10

**403** Calibrated AWGN

**430** Multitone and two-tone

**431** Custom digital modulation

**432** Phase noise impairments

**N7600B** Signal Studio for 3GPP W-CDMA FDD

**N7601B** Signal Studio for 3GPP2 CDMA

**N7602B** Signal Studio for GSM/EDGE

**N7606B** Signal Studio for Bluetooth

**N7611B** Signal Studio for Broadcast Radio

**N7612B** Signal Studio for TD-SCDMA

**N7613A** Signal Studio for 802.16-2004 (WiMAX™)

**N7615B** Signal Studio for 802.16 WiMAX

**N7616B** Signal Studio for 802.11 WLAN

**N7621B** Signal Studio for multitone distortion test

**N7622A** Signal Studio toolkit

**N7623B** Signal Studio for digital video

**N7624B** Signal Studio for 3GPP LTE

**N7625B** Signal Studio for 3GPP LTE TDD

#### Input/output options

**1EM** Move all connectors to rear panel

**1EL** Differential I/Q outputs

**1ER** Flexible reference input (1-50 MHz)

#### Accessories and documentation

**1CM** Rackmount kit

**1CN** Front handle kit

**1CP** Rackmount kit with front handles

**1CR** Rack slide kit

**AB1** Printed copy of user's guide – Korean localization

**AB2** Printed copy of user's guide – Chinese localization

**ABJ** Printed copy of user's guide – Japanese localization

**AKT** Printed copy of user's guide – Russian localization

**OBW** Service documentation, assembly level

**AXT** Hard transit case

**800** Customer service kit front panel connector configuration

**801** Customer service kit rear panel connector configuration

#### Warranty and calibration option

**R-51B-001-3C** 1 year Return-to-Agilent warranty extended to 3 years

**R-51B-001-5C** 1 year Return-to-Agilent warranty extended to 5 years

**R-50C-011-3** Return-to-Agilent Calibration Upfront Support Plan 3 year

**R-50C-016-3** Return-to-Agilent 17025 Calibration Upfront Support Plan

**R-50C-021-3** Return-to-Agilent Z540 Calibration Upfront Support Plan 3 year

**R-52A-001-3** 3 year license Agilent Commercial Calibration Software

**R-52A-002-3** 3 year license Agilent ISO 17025 an ANSI Z540 Calibration software

**UK6** Commercial calibration certificate with test data

#### Start up assistance options

**PS-S10** Remote scheduled assistance 1-999 hours

**PS-S20** Daily productivity assistance

**PS-T10-A5G** Signal generator and source basics; .05 day, max. 8 students on site

**PS-X10** Custom services to be qualified by Agilent

#### Available options and upgrades

**N5182AK-006** Instrument security

**N5182AK-012** LO in/out for phase coherency

**N5182AK-019** Increase baseband generator memory to 64 MSa

**N5182AK-099** Expanded license key upgradeability

**N5182AK-1EA** High power

**N5182AK-1EL** Differential I/Q outputs

**N5182AK-1EQ** Low power (<-110 dBm)

**N5182AK-1ER** Flexible reference input (1-50 MHz)

**N5182AK-221** Waveform License 5-Pack

**N5182AK-250** Waveform License 50-Pack

**N5182AK-403** Calibrated AWGN

**N5182AK-430** Multitone and two tone

**N5182AK-431** Custom digital modulation

**N5182AK-432** Phase noise impairment

**N5182AK-651** Internal baseband generator (30 MSa/s, 8 MSa)

**N5182AK-652** Internal baseband generator (60 MSa/s, 8 MSa)

**N5182AK-654** Internal baseband generator (125 MSa/s, 8 MSa)

**N5182AK-670** Upgrade baseband generator from 30 MSa/sec to 60 MSa/sec

**N5182AK-671** Upgrade baseband generator from

30 MSa/sec to 125 MSa/sec

**N5182AK-672** Upgrade baseband generator from 60 MSa/sec to 125 MSa/sec

**N5182AK-ALB** LXI Class B functionality

**N5182AK-UNT** AM, FM, phase modulation

**N5182AK-UNU** Pulse modulation

**N5182AK-UNW** Narrow pulse modulation

**N5182AK-UNV** Enhanced dynamic range

**N5182AK-UNZ** Fast Switching

**N5182A-OBW** Service documentation, assembly level

**N5182A-1CM** Rackmount kit

**N5182A-1CN** Front handle kit

**N5182A-1CP** Rackmount and front handle kit

**N5182A-1CR** Rack slide kit

**N5182A-AB1** Printed copy of MXG family user's guide - Korean localization

**N5182A-AB2** Printed copy of MXG family user's guide - Chinese localization

**N5182A-ABA** Printed copy of MXG family English documentation set

**N5182A-ABJ** Printed copy of MXG family user's guide - Japanese localization

**N5182A-AKT** Printed copy of MXG family user's guide - Russian localization

**N5182A-AXT** Hard transit case

**N5182A-CD1** CD-ROM containing the English documentation set

**N5182AK-800** Customer Service Kit - N5182A front panel RF connector configuration

**N5182AK-801** Customer Service Kit - N5182A rear panel RF connector configuration

**N5182AK-R2C** Revision to current, core instrument FW enhancements

# Signal Generator

## OPTION INFORMATION

### E8257D PSG Analog Signal Generator

Agilent

#### Frequency range

- E8257D-520** Frequency range from 250 kHz to 20 GHz
- E8257D-521** v 1 Ultra high power, frequency range from 10 MHz to 20 GHz
- E8257D-532** Frequency range from 250 kHz to 31.8 GHz
- E8257D-540** Frequency range from 250 kHz to 40 GHz
- E8257D-550** Frequency range from 250 kHz to 50 GHz
- E8257D-567** Frequency range from 250 kHz to 67 GHz

#### Modulation

- Standard CW** Signal generation
- E8257D-UNT** AM, FM, phase modulation, and LF output
- E8257D-UNU** Pulse modulation
- E8257D-UNW** Narrow pulse modulation Generates pulse modulated signals

- E8257D-1SM** Scan modulation

#### Step attenuator

- E8257D-1E1** Step attenuator

#### High output power

##### Standard Standard

- E8257D-1EU** High output power

#### Spectral purity

##### Standard Standard purity

- E8257D-UNX** Ultra low phase noise frequency offsets ranging from 1 Hz to 10 kHz
- E8257D-1EH** Improved harmonics below 2 GHz frequencies below 2 GHz

#### Ramp sweep

- E8257D-007** Analog ramp sweep of frequency and amplitude

#### Instrument security

- E8257D-008** Removable flash memory

#### Special options

- E8257D-H30** Add internal mixer for upconversion capability in the 20 GHz and 40 GHz
- E8257D-H60** Add internal mixer on the rear panel, the 50 GHz and 67 GHz
- E8257D-H65** Add upconverting mixer on the rear panel. RF 20 to 65 GHz, LO 5 to 30 GHz
- E8257D-HCC** Add input and output of phase reference LO
- E8257D-H15** Add 1 GHz external frequency reference input and output

#### Instrument connector and accessories

- E8257D-1ED** Type-N (f) RF output connector
- E8257D-1EM** Moves all front panel connectors to the rear panel
- E8257D-C09** Moves all front panel connectors to the rear panel except the RF output connector
- E8257D-1CM** Rackmount flange kit
- E8257D-1CN** Front handle kit
- E8257D-1CP** Rackmount kit with front handles

- E8257DS15** OML Inc. model number S15MS-AG
- E8257DS12** OML Inc. model number S12MS-AG
- E8257DS10** OML Inc. model number S10MS-AG
- E8257DS08** OML Inc. model number S08MS-AG
- E8257DS06** OML Inc. model number S06MS-AG
- E8257DS05** OML Inc. model number S05MS-AG
- E8257DS03** OML Inc. model number S03MS-AG
- Z5623AKxx** Distribution network

#### Documentation

- E8257D-CD1** CD-ROM containing the English documentation set
- E8257D-ABA** Printed copy of the English documentation set
- E8257D-AB2** Printed copy of the Chinese User's Guide
- E8257D-ABD** Printed copy of the German User's Guide
- E8257D-ABJ** Printed copy of the Japanese User's Guide
- E8257D-OBW** Printed copy of the assembly-level service guide
- E8257D-UK6** Commercial calibration certificate and test data

#### Warranty and calibration

- R-51B-001-C** Standard 1-year Return-to-Agilent warranty and service
- R-51B-001-3C** 1 year Return-to-Agilent warranty extended to 3 years
- R-51B-001-5C** 1 year Return-to-Agilent warranty extended to 5 years
- R-50C-001-3** Return-to-Agilent Calibration Upfront Support Plan 3 year
- E8257D-UK6** Commercial calibration certificate and test data

#### Start up assistance

- PS-S10** Remote scheduled assistance 1-999 hours
- PS-S20** Daily productivity assistance
- PS-T10-ASG** Signal generator and source basics; 5 day, Max. 8 students on site
- PS-X10** Custom services to be qualified by Agilent

#### Upgradeable Options

- E8257DK-007** Enables fully synthesized continuous analog frequency & power sweeps.
- E8257DK-008** Adds 8 GB removable flash memory.
- E8257DK-1E1** Attenuator to provide calibrated min.output power levels of -135 dBm
- E8257DK-1EA** Provides increased output power performance up to 67 GHz
- E8257DK-1EDR** replaces the opt. 520 std. PC 3.5 mm RF output connector
- E8257DK-1EH** Harmonic distortion performance for carrier freq. ranging from 10 MHz to 2 GHz
- E8257DK-1EU** Adds high output power for SN prefix greater than or equal to 4928.
- E8257DK-2E1** Adds a step attenuator for SN prefix greater than or equal to 4928.
- E8257DK-2EH** Adds improved harmonics below 2 GHz for units with Opt. 1EU or SN prefix
- E8257DK-2EU** Adds high output power (Option 1EU) for SN prefix less than 4928
- E8257DK-2NX** Adds ultra-low phase noise performance for SN prefix
- E8257DK-2NW** Adds narrow pulse modulation for units with Option 1EU or SN prefix

- E8257DK-3EU** Adds high output power (Option 1EU) for SN prefix
- E8257DK-UNX** Adds improved close in phase stability and phase noise at offsets
- E8257DK-UNT** AM, FM and ØM signals and an internal low frequency modulation generator (LF)
- E8257DK-UNU** Adds standard pulse modulation.
- E8257DK-UNW** Adds narrow pulse modulation.

### E8257C/47C PSG Analog & CW MW Signal Generator

Agilent

#### Signal generator with frequency range

- E8247C-520** PSG CW 250 kHz to 20 GHz
- E8257C-520** PSG analog 250 kHz to 20 GHz
- E8247C-540** PSG CW 250 kHz to 40 GHz
- E8257C-540** PSG analog 250 kHz to 40 GHz

#### Attenuator

- E8247C-1E1** Adds output step attenuator down to -135 dBm
- E8257C-1E1** Adds output step attenuator down to -135 dBm

#### Output power

- E8247C-1EA** High RF output power
- E8257C-1EA** High RF output power

#### Enhanced phase noise

- E8247C-UNR** Enhanced phase noise performance
- E8257C-UNR** Enhanced phase noise performance

#### Pulse modulation

- E8257C-1E6** Provides narrow pulse modulation >500 MHz

#### Ramp sweep

- E8247C-007** Provides ramp sweep, scalar interface, Z-axis blanking, and markers
- E8257C-007** Provides ramp sweep, scalar interface, Z-axis blanking, and markers

#### Accessory options

- E8247C-1ED** Type-N (f) connector
- E8257C-1ED** Type-N (f) connector
- E8247C-1EM** Move all connectors to rear panel
- E8257C-1EM** Move all connectors to rear panel
- E8247C-1CM** Rack mount kit
- E8257C-1CM** Rack mount kit
- E8247C-1CN** Front handle kit
- E8257C-1CN** Front handle kit
- E8247C-1CP** Rack mount kit with front handle kit
- E8257C-1CP** Rack mount kit with front handle kit
- 83554A** Millimeter-wave source module R-band
- 83555A** Millimeter-wave source module Q-band
- 83556A** Millimeter-wave source module U-band
- 83557A** Millimeter-wave source module V-band
- 83558A** Millimeter-wave source module W-band
- 8120-8806** Master/slave interface cable

#### Manuals

- E82x7C-ABA** English manual set (hardcopy – no CD)

# Signal Generator

## OPTION INFORMATION

- E82x7C-ABD** German localized supplemental user's guide (hardcopy – no CD)
- E82x7C-ABF** French localized supplemental user's guide (hardcopy – no CD)
- E82x7C-ABJ** Japanese localized supplemental user's guide (hardcopy – no CD)
- E82x7C-ABA** Korean localized supplemental user's guide (hardcopy – no CD)
- E82x7C-CD1** CD-ROM: user's guide, calibration guide, service guide,
- [SCPI command reference guide, error messages, key reference guide, and additional product literature](#)
- E82x7C-OBW** Adds the service manual (assembly level)

**E4438C**  
ESG Vector Signal Generator

Agilent

**Frequency range**

- E4438C-501** 250 kHz to 1 GHz frequency range
- E4438C-502** 250 kHz to 2 GHz frequency range
- E4438C-503** 250 kHz to 3 GHz frequency range
- E4438C-504** 250 kHz to 4 GHz frequency range
- E4438C-506** 250 kHz to 6 GHz frequency range

**Phase noise performance**

**UNJ Enhanced phase noise performance:**

**Attenuator**

**UNB High output power with mechanical attenuator**

**Baseband generator**

- 601** Internal baseband generator, 8 MSa memory
- 602** Internal baseband generator, 64 MSa memory
- 005** 6 GB hard drive for non-volatile

**Signal creation software**

- 221-229** Waveform License 5-packs 1 to 9
- 250-259** Waveform License 50-packs 1 to 10
- 400** 3GPP W-CDMA FDD Personality
- 401** cdma2000® and IS-95-A Personality
- 402** TDMA Personality
- 403** Calibrated Noise (AWGN) Personality
- 407** Signal Studio for S-DMB
- 409** Multi-satellite GPS Personality
- 419** Signal Studio for 3GPP WCDMA HSPA
- SP1** Signal Studio for Jitter Injection
- N7600B** Signal Studio for 3GPP W-CDMA FDD
- N7601B** Signal Studio for 3GPP2 CDMA
- N7602B** Signal Studio for GSM/EDGE
- N7606B** Signal Studio for Bluetooth
- N7611B** Signal Studio for Broadcast Radio
- N7612B** Signal Studio for TD-SCDMA
- N7613A** Signal Studio for 802.16-2004 (WiMAXTM)
- N7615B** Signal Studio for 802.16 Mobile WiMAX
- N7616B** Signal Studio for T-DMB
- N7617B** Signal Studio for 802.11 WLAN

- N7620A** Signal Studio for Pulse Building
- N7621B** Signal Studio for Multitone Distortion
- N7622A** Signal Studio toolkit (free download)
- N7623B** Signal Studio for Digital Video
- N7624B** Signal studio for 3GPP LTE
- N7625B** Signal studio for 3GPP LTE TDD

**BER analyzer**

- UN7** Internal bit-error-rate analyzer
- 300** GSM/EDGE base station loopback BER test capability

**Accessories**

- 003** Enables ESG digital output connectivity
- 004** Enables ESG digital input connectivity
- 1EM** Moves all front panel connectors to rear panel
- 1CM** Rack mount without handles
- 1CP** Rack mount kit with handles
- 1CN** Handle kit

**Documentation**

- CD1** CD-ROM - English documentation set(standard)
- OBW** Service documentation, assembly level (hardcopy)
- OBV** Service documentation, component level (hardcopy)
- UK6** Commercial calibration certificate with test data (hardcopy)
- ABA** United States - English documentation set (hardcopy)
- AB0** Taiwan - Chinese localization (hardcopy)
- AB1** Korea - Korean localization (hardcopy)
- AB2** China - Chinese localization (hardcopy)
- ABF** French - French localization (hardcopy)
- ABJ** Japanese - Japanese localization (hardcopy)

**E4406A**  
Vector Signal Analyzer

Agilent

- 0B0** Do not include manuals
- 0B1** English manual set
- 0BV** Service documentation, component level
- 0BW** Service documentation, assembly level
- 1CM** Rackmount kit
- 1CN** Handle kit
- 1CP** Rackmount and handle kit
- 1CR** Rack slide kit
- 202** EDGE w/ GSM measurement personality
- 204** 1xEV-DO measurement personality
- 210** HSDPA measurement personality
- 214** 1xEV-DV measurement personality
- 300** 321.4 MHz IF output
- AB0** Taiwan - Chinese localization (includes English manual set)

- AB1** Korea - Korean Localization (includes English manual set)
- AB2** China - Chinese localization (includes English manual set)
- ABD** Germany - German localization (includes English manual set)
- ABF** France - French localization (includes English manual set)
- ABJ** Japan - Japanese localization (includes English manual set)
- B78** cdma2000 measurement personality
- B7C** I/Q Inputs
- BAC** cdmaOne measurement personality
- BAE** NADC,PDC measurement personality
- BAF** W-CDMA measurement personality
- BAH** GSM measurement personality
- H54** Reduced LO emissions at RF input
- HB4** Rear panel connectors for RF input and external trigger
- HN1** IDEN measurement personality
- RMKT** Agilent Refurbished Product
- UK6** Commercial calibration certificate w/ test data

**8665B/A, 8664A**  
Signal Generator

Agilent

- 001** High-stability time-base
- 003** Moves all front panel connectors to rear panel
- 004** Enhanced spectral purity
- 008** Pulse modulation
- 010** Reduced RF leakage configuration
- 907** Front handle kit
- 908** Rack flange kit
- 909** Front handle and rack flange kit
- ABJ** Japan - Japanese localization
- HK6** Provides commercial test data on unit
- RMKT** Agilent Refurbished Product
- UN8** No pulse modulation
- UNM** Standard front and rear panel connector configuration
- UNQ** Standard stability time-base

# Network Analyzer



## PRODUCT INFORMATION



Model	Description	Specification	Remark
Agilent N5230A	PNA-L Microwave Network Analyzer	<ul style="list-style-type: none"> <li>Frequency Accuracy : 300 kHz ~ 50 GHz</li> <li>2 or 4 Test Port</li> <li>System Impedance : 50 Ω</li> <li>ECal support</li> <li>Measurement Speed: 18 ms</li> </ul>	
Agilent E8362B	PNA Network Analyzer	<ul style="list-style-type: none"> <li>Frequency Accuracy : 10 MHz ~ 20 GHz</li> <li>2 Test Port</li> <li>System Impedance : 50 Ω</li> <li>ECal support</li> <li>Measurement Speed: 64 ms</li> </ul>	
Agilent E5071C	ENA Network Analyzer	<ul style="list-style-type: none"> <li>Frequency Range : 9 kHz ~ 20 GHz</li> <li>2 or 4 Test Port</li> <li>System Impedance : 50 Ω</li> <li>ECal support</li> <li>Measurement Speed : 8.8 ms</li> </ul>	
Agilent 8720ES	S-parameter Network Analyzer	<ul style="list-style-type: none"> <li>Frequency range : 50 MHz ~ 20 GHz</li> <li>Frequency Resolution : 1Hz</li> <li>Frequency accuracy : 10 ppm</li> <li>Display 4 parameters at the same time</li> <li>Up to 105 dB dynamic range</li> </ul>	
Agilent 8719ES	Microwave Network Analyzer	<ul style="list-style-type: none"> <li>Frequency range : 50 MHz ~ 13.5 GHz</li> <li>Frequency Resolution : 1 Hz</li> <li>Frequency accuracy : 10 ppm</li> <li>Source Power(Std.) : -70 dBm (Min.) ~ +5 dBm (Max.)</li> <li>Up to 105 dB dynamic range</li> </ul>	
Agilent 8510C	Microwave Network Analyzer	<ul style="list-style-type: none"> <li>Frequency range : 45 MHz ~ 110 GHz</li> <li>0.001 dB, 0.01 degree, 0.01 ns measurement resolution</li> <li>Time-domain analysis</li> <li>Up to 100 dB dynamic range</li> </ul>	
Agilent E5071B	ENA RF Network Analyzer	<ul style="list-style-type: none"> <li>Frequency range : 300 kHz ~ 8.5 GHz</li> <li>2,3 or 4 test port</li> <li>System Impedance: 50 Ω</li> <li>ECal support</li> <li>Measurement Speed: 8 ms</li> </ul>	
Advantest R3767CG	Network Analyzer	<ul style="list-style-type: none"> <li>Frequency range: 300 kHz ~ 8 GHz</li> <li>4 S-parameters display</li> <li>Frequency accuracy: 3 ppm</li> <li>Source Power: -10 dBm (Min.) ~ +10 dBm (Max.)</li> <li>Up to 100 dB dynamic range</li> </ul>	
Agilent E5062A	ENA-L RF Network Analyzer	<ul style="list-style-type: none"> <li>Frequency range: 300 kHz ~ 3 GHz</li> <li>2 test port</li> <li>System Impedance: 50 Ω or 75 Ω</li> <li>ECal support</li> <li>Measurement Speed: 35 ms</li> </ul>	
Agilent E5070B	ENA RF Network Analyzer	<ul style="list-style-type: none"> <li>Frequency range: 300 kHz ~ 3 GHz</li> <li>Frequency Resolution : 1 Hz</li> <li>ECal support</li> <li>System Impedance: 50 Ω</li> <li>Output Power Range : -15 dBm ~ 10 dBm</li> </ul>	
Agilent 8753ES	S-Parameter Network Analyzer	<ul style="list-style-type: none"> <li>Frequency range: 3 or 6 GHz</li> <li>Frequency Resolution : 1 Hz</li> <li>Integrated 2 test port</li> <li>ECal support</li> <li>System Impedance: 50 Ω</li> <li>Output Power Range : -85 dBm ~ +10 dBm</li> </ul>	
Agilent 8753E	RF Network Analyzer	<ul style="list-style-type: none"> <li>Frequency range: 3 or 6 GHz</li> <li>System Impedance: 50 Ω</li> <li>Display 4 S-parameters</li> <li>Up to 100 dB dynamic range</li> <li>Output Power Range : -85 dBm ~ +10 dBm</li> </ul>	



# Network Analyzer

## PRODUCT SELECTION

Frequency	Manufacturer				
	 Agilent		Anritsu	ADVANTEST	AEROFLEX
1.3G	8712B/C/ ET/ES				
	8711A/B/C				
	8505A				
1.6G		ZWOB			
2.5G			S251B		
3G	E8356A	ZVL3	MS4662A/B		
	E5070A/B		MS4661A		
	E5062A		37211A		
	8753A/B/D/ E/ET/ES				
	8752B/C				
	8714C/ET/ES				
	8713A/B/C				
	8702D				
3.6G				R3763A	
				R3762AH/B	
3.8G				R3765AH/BG/ CG/CH	
4G		ZVR61			
		ZVR60			
		ZVB4			
4.5G	E5071C				
6G	E8358A	ZVL6	MS4623A/B		
	E8357A				
8G		ZVRE	MS2781A	R3963A	
		ZVC60		R3962A	
		ZVB8		R3768	
		ZVA8		R3767BH/CG	

Frequency	Manufacturer				
	 Agilent		Anritsu	ADVANTEST	AEROFLEX
8.5G	E5071A/B/C				
8.6G			37317C		
			37217C		
9G			MS4624B		
13.5G	8719A/B/C/ D/ES		37325C		
			37225C		
18G					6500
20G	N5230A/C	ZVM- System1/2	37347A/C	R3770	6230A
	E8362A/B	ZVB20	37347C		6200B
	8720A/B/C/ D/ES		37247C		
			37247B		
			37147C		
24G		ZVA24			
26.5G	8510C system				6233A
40G	N5230A		37369A/ C/D		
	E8363A/B		37347A		
	8722A/C/ D/ES		37269B		
			37247B		
			37169C		
50G	E8364A/B		37377C		
	8510C system		37277C		
65G			37397C		
			37297C		
110G	8510C system		56100A		

# Network Analyzer

## OPTION INFORMATION

### N5230C PNA-L MW Network Analyzer

Agilent

#### Frequency range and test set

<b>020</b>	300 kHz–6 GHz 2-port standard test set
<b>025</b>	300 kHz–6 GHz 2-port configurable test set and extended power range
<b>120</b>	300 kHz–13.5 GHz 2-port standard test set
<b>125</b>	300 kHz–13.5 GHz 2-port configurable test set and extended power range
<b>140</b>	300 kHz–13.5 GHz 4-port standard test set
<b>145</b>	300 kHz–13.5 GHz 4-port configurable test set and extended power range
<b>146</b>	300 kHz–13.5 GHz 4-port configurable test set, extended power range
<b>220</b>	10 MHz–20 GHz 2-port standard test set
<b>225</b>	10 MHz–20 GHz 2-port configurable test set and extended power range
<b>240</b>	300 kHz–20 GHz 4-port standard test set
<b>245</b>	300 kHz–20 GHz 4-port configurable test set and extended power range
<b>246</b>	300 kHz–20 GHz 4-port configurable test set, extended power range
<b>420</b>	10 MHz–40 GHz 2-port standard test set
<b>425</b>	10 MHz–40 GHz 2-port configurable test set and extended power range
<b>520</b>	10 MHz–50 GHz 2-port standard test set
<b>525</b>	10 MHz–50 GHz 2-port configurable test set and extended power range

#### Measurement applications

<b>010</b>	Time domain for 6 GHz model
<b>010</b>	Time domain for 13.5, 20, 40 or 50 GHz model
<b>080</b>	Frequency offset measurements
<b>082</b>	Scalar-calibrated converter measurements
<b>550</b>	4-port measurement application
<b>551</b>	N-port capabilities for 6, 13.5 or 20 GHz model
<b>551</b>	N-port capabilities for 40 or 50 GHz model

#### Accessories

<b>1CM</b>	Rack mount kit without handles
<b>1CP</b>	Rack mount kit with handles

**N4688A** USB CD R/W drive

**N4689A** USB hub

#### Calibration documentation

<b>1A7</b>	ISO 17025 compliant calibration
<b>A6J</b>	ANSI Z540 compliant calibration
<b>UK6</b>	Commercial calibration certificate with test data

#### Calibration software for self-maintainers

<b>897</b>	Perpetual license for built-in performance test software
<b>898</b>	Perpetual license for built-in performance test software

### E5071C ENA Network Analyzer

Agilent

#### Frequency range & test ports

<b>E5071C-240</b>	9 kHz to 4.5 GHz, 2-port
<b>E5071C-440</b>	9 kHz to 4.5 GHz, 4-port
<b>E5071C-245</b>	100 kHz to 4.5 GHz, 2-port
<b>E5071C-445</b>	100 kHz to 4.5 GHz, 4-port
<b>E5071C-260</b>	9 kHz to 6.5 GHz, 2-port
<b>E5071C-460</b>	9 kHz to 6.5 GHz, 4-port
<b>E5071C-265</b>	100 kHz to 6.5 GHz, 2-port
<b>E5071C-465</b>	100 kHz to 6.5 GHz, 4-port
<b>E5071C-280</b>	9 kHz to 8.5 GHz, 2-port
<b>E5071C-480</b>	9 kHz to 8.5 GHz, 4-port
<b>E5071C-285</b>	100 kHz to 8.5 GHz, 2-port
<b>E5071C-485</b>	100 kHz to 8.5 GHz, 4-port
<b>E5071C-2D5</b>	300 kHz to 14 GHz, 2-port
<b>E5071C-4D5</b>	300 kHz to 14 GHz, 4-port
<b>E5071C-2K5</b>	300 kHz to 20 GHz, 2-port
<b>E5071C-4K5</b>	300 kHz to 20 GHz, 4-port

#### Time base

<b>E5071C-1E5</b>	High stability time base
<b>E5071C-UNQ</b>	Standard stability time base

#### Hard disk drive

<b>E5071C-017</b>	Removable hard disk drive Standard hard disk drive
-------------------	--

#### Additional options

<b>E5071C-008</b>	Frequency offset mode
<b>E5071C-010</b>	Time-domain analysis
<b>E5071C-790</b>	Measurement Wizard Assistant software

#### Accessories

<b>E5071C-1CM</b>	Rack mount kit,
<b>E5071C-1CN</b>	Front handle kit
<b>E5071C-1CP</b>	Rack mount and front handle kit
<b>E5071C-810</b>	Adds a keyboard
<b>E5071C-820</b>	Adds a mouse

#### Certification documentation

<b>E5071C-1A7</b>	ISO 17025 compliant calibration
<b>E5071C-A6J</b>	ANSI Z540 compliant calibration

### E5071B ENA RF Network Analyzer

Agilent

#### Test ports and source power range

<b>214</b>	2-port S-parameter test set
<b>314</b>	3-port S-parameter test set
<b>414</b>	4-port S-parameter test set

#### Additional feature

<b>008</b>	Frequency-offset measurement
<b>010</b>	Time domain analysis capability
<b>790</b>	Measurement Wizard Assistant (MWA) Software

#### Display

<b>015</b>	Standard color LCD
<b>016</b>	Touch screen color LCD

#### Frequency stability

<b>1E5</b>	High stability time base
<b>UNQ</b>	Standard stability time base

#### Accessories

<b>1CM</b>	Rack mount kit
<b>1CN</b>	Front handle kit
<b>1CP</b>	Rack mount and front handle kit
<b>810</b>	Adds a keyboard
<b>820</b>	Adds a mouse

### E5071A ENA RF Network Analyzer

Agilent

#### Test ports and source power range

<b>213</b>	2-port S-parameter test set, (-15 dBm to 0 dBm)
<b>214</b>	2-port S-parameter test set, (-50 dBm to 0 dBm)
<b>313</b>	3-port S-parameter test set, (-15 dBm to 0 dBm)
<b>314</b>	3-port S-parameter test set, (-50 dBm to 0 dBm)
<b>413</b>	4-port S-parameter test set, (-15 dBm to 0 dBm)
<b>414</b>	4-port S-parameter test set, (-50 dBm to 0 dBm)

#### Display

<b>016</b>	Touch screen color LCD
------------	------------------------

#### Frequency stability

<b>1E5</b>	High stability time base
------------	--------------------------

#### Accessories

<b>1CM</b>	Rack mount kit
<b>1CN</b>	Front handle kit
<b>1CP</b>	Rack mount kit with front handles
<b>1A2</b>	Delete keyboard
<b>1CS</b>	Delete mouse

#### Documentation

<b>ABA</b>	Add English manual set
<b>ABJ</b>	Add Japanese manual set
<b>0B0</b>	Delete manual set
<b>800</b>	Extra English manual set
<b>801</b>	Extra Japanese manual set

#### Certification

<b>A6J</b>	ANSI Z540 compliant calibration
------------	---------------------------------

# Network Analyzer

## OPTION INFORMATION

**8753xx series  
Network Analyzer** Agilent

- 002** Add harmonic measurement capability
- 003** 30 kHz to 3 GHz
- 006** 30 kHz to 6 GHz
- 010** Add time domain capability
- 011** 50 Ohm without test set
- 014** Test set extended configuration, receiver access
- 075** 75 Ohm standard test set
- 080** Do not include any printed manuals
- 0BV** Component level information (CLIPS)
- 0BW** Service documentation, assembly level
- 1CM** Rack mount kit for installation without handles
- 1CP** Rack mount kit for installation with handles
- 1D5** High stability frequency reference
- 311** Material for combo of options 011 and 003
- 5B1** Add extra English manual for 8753ES Option 011, VNA without test set
- 611** 6 GHz without test set (combo 006 and 011)
- 700** Test set standard configuration
- 800** Include all standard manuals
- 911** Add service guide for 8753ES opt. 011
- AB0** Taiwan- Chinese manual set
- AB1** Korea - Korean manual set
- AB2** China - Chinese manual set
- ABD** Germany - German manual set
- ABF** France - French manual set
- ABJ** Japan - Japanese manual set
- H68** 6.8 GHz frequency range
- RMKT** Agilent Refurbished Product
- UK6** Commercial calibration certificate with test data

**8720x / 8719x  
Network Analyzer** Agilent

- 007** Mechanical Transfer Switch
- 010** Add time domain capability
- 012** Adds direct sampler access
- 085** High power test set; automatically includes mechanical transfer switch and direct sampler access
- 089** Frequency off-set mode for mixer measurement capability
- 0B0** No prog/service/user guide (no manuals at all)
- 0B1** Extra manual set, English

- 0BV** Add Copy of Documentation,assembly level
- 0BW** Service documentation,assembly level
- 1CM** Rack mount kit for installation without handles
- 1CP** Rack mount kit for installation with handles
- 1D5** High stability frequency reference
- 400** Adds fourth Sampler and TRL calibration firmware
- 700** Standard Test Set Configuration
- 701** Three Sampler Test Set
- 702** Standard solid state transfer switch
- 703** No sampler access
- 704** Standard configuration with no mixer measurement capability
- 800** Standard prog/service/user
- 860** Additional material required for combination #704 and #700
- 861** Additional material required for combination #085 and #704
- 862** Additional material required for combination #089 and #700
- 863** Additional material required for combination #085 and #089
- 864** Additional material required for combination #700 and #701
- 865** Additional material required for #703 and #700
- ABF** France - French localization
- ABJ** Japan - Japanese localization
- RMKT** Agilent Refurbished Product
- UK6** Commercial cal. certificate w/ test data













**8714 ES  
RF Network Analyzer** Agilent

- 050** 50 Ohm test set
- 099** Standard features
- 0B0** Do not include any manuals
- 0B1** Documentation (program/service/user), English
- 0BV** Clip set
- 100** Add fault location / SRL
- 101** Add fault location / SRL plus transport case
- 1CL** Add keyboard
- 1CM** Rackmount kit
- 1EC** 75 Ohm test set
- 1FP** Recalibration software
- 800** Include standard program/service/user guide
- AB0** Taiwan - Chinese localization
- AB2** China - Chinese localization

- ABD** Germany - German localization
- ABE** Spain - Spanish localization
- ABF** France - French localization
- ABJ** Japan - Japanese localization
- ABZ** Italy - Italian localization
- AFN** Economy 50 ohm cable with N(f)-N(f) adapter
- AFP** Economy 75 ohm cable with N(f)-N(f) adapter
- B20** Precision 50 ohm cable
- B21** Precision 75 ohm cable
- B22** Substitute economy with precision cable - 50 Ohm
- B23** Substitute economy with precision cable - 75 Ohm
- RMKT** Agilent Refurbished Product
- UK6** Commercial calibration certificate with test data

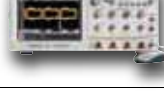
# Oscilloscope

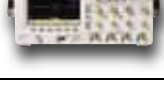
## PRODUCT INFORMATION

Model	Description	Specification	Remark
Agilent DSO81304A	High Performance Infiniium Oscilloscope	<ul style="list-style-type: none"> <li>13 GHz Bandwidth</li> <li>4 Channels</li> <li>20 ~ 40 GSa/s</li> <li>Standard Memory: 0.25 ~ 0.5M</li> <li>Noise: 3.3 mV</li> <li>Timebase Range: 5 ps/div ~ 20 s/div</li> </ul>	
Agilent DSO81004B	High Performance Infiniium Oscilloscope	<ul style="list-style-type: none"> <li>10 GHz Bandwidth</li> <li>4 Channels</li> <li>20 ~ 40 GSa/s</li> <li>Standard Memory: 0.25 ~ 0.5M</li> <li>Noise: 2.3 mV</li> <li>Timebase Range: 5 ps/div ~ 20 s/div</li> </ul>	
Agilent DSO80804B	High Performance Infiniium Oscilloscope	<ul style="list-style-type: none"> <li>4 GHz Bandwidth</li> <li>4 Channels</li> <li>20 ~ 40 GSa/s</li> <li>Standard Memory: 0.25 ~ 0.5M</li> <li>Noise: 1.4 mV</li> <li>Timebase Range: 5 ps/div ~ 20 s/div</li> </ul>	
Agilent 54832D	Mixed-Signal Infiniium Oscilloscope	<ul style="list-style-type: none"> <li>1 GHz Bandwidth / 16 channel Logic</li> <li>Channels Scope + Timing: 4 +16</li> <li>Sampling: 4 GSa/s</li> <li>Max. Memory: up to 16 M</li> <li>MegaZoom</li> </ul>	
Agilent 54855A	Infiniium Oscilloscope	<ul style="list-style-type: none"> <li>6 GHz Bandwidth</li> <li>4 Channels</li> <li>Sampling: 20 GSa/s</li> <li>Max. Memory: 1 M 32 Mpts</li> <li>MegaZoom</li> </ul>	
Agilent 54854A	Infiniium Oscilloscope	<ul style="list-style-type: none"> <li>1.5 GHz Bandwidth</li> <li>4 Channels</li> <li>Sampling: 8 GSa/s</li> <li>Max. Memory: 64 K</li> </ul>	
Agilent 54853A	Infiniium Oscilloscope	<ul style="list-style-type: none"> <li>2.5 GHz Bandwidth</li> <li>4 Channels</li> <li>Sampling: 20 GSa/s</li> <li>Max. Memory: 1 M/32 Mpts</li> <li>MegaZoom</li> </ul>	
Agilent DSO80804A	High Performance Infiniium Oscilloscope	<ul style="list-style-type: none"> <li>8 GHz Bandwidth</li> <li>4 Channels</li> <li>Sampling: 40 GSa/s</li> <li>Up to 2 Mpts MegaZoom deep memory</li> </ul>	
Agilent DSO81004A	High Performance Infiniium Oscilloscope	<ul style="list-style-type: none"> <li>10 GHz Bandwidth</li> <li>4 Channels</li> <li>Sampling: 40 GSa/s</li> <li>Up to 2 Mpts MegaZoom deep memory</li> </ul>	
Agilent 54846B	Infiniium Oscilloscope	<ul style="list-style-type: none"> <li>2.25 GHz Bandwidth</li> <li>4 Channels</li> <li>Sampling: 8 GSa/s</li> <li>Max. Memory: 64 K</li> </ul>	
Agilent 54845A	Infiniium Oscilloscope	<ul style="list-style-type: none"> <li>1.5 GHz Bandwidth</li> <li>4 Channels</li> <li>Sampling: 8 GSa/s (2 Ch), 4 GSa/s (4 Ch)</li> <li>Max. Memory: 64 K (2 Ch), 32 K (4 Ch)</li> </ul>	
Agilent MSO6054A	Mixed Signal Oscilloscope	<ul style="list-style-type: none"> <li>500 MHz Bandwidth</li> <li>4 Scope + 16 Digital Channels</li> <li>Sampling: 4 GSa/s</li> <li>Standard 8 Mpts MegaZoom III deep memory</li> </ul>	
Agilent DSO8064A	Infiniium Oscilloscope	<ul style="list-style-type: none"> <li>600 MHz Bandwidth</li> <li>4 Channels</li> <li>Sampling: 4 GSa/s</li> <li>128 Mpts MegaZoom deep memory</li> </ul>	



# Oscilloscope

## PRODUCT SELECTION

Bandwidth	Agilent	Sampling	Channel	Recommended Probes
50M	54200D	200 MSa/s	2Ch	10433B
	54200A	200 MSa/s	2Ch	10433B
60M	DSO3062A	1 GSa/s	2Ch	N2862A / 63A
	DSO1004A	2 GSa/s	4 CH	N2862
	DSO1002A	2 GSa/s	2 CH	N2862
	54621D	200 MSa/s	2 + 16 CH	10074C
	54621A	200 MSa/s	2 Ch	41800A, 10074C
	54603B	20 MSa/s	2 CH	10074C
75M	1707B	Analog	2 CH	10432A
100M	MSO7014A	2 GSa/s	4+16CH	10073C
	DSO7012A	2 GSa/s	4CH	10073C
	DSO6014A	2 GSa/s	4CH	10073C
	DSO6012A	2 GSa/s	2CH	10073C
	DSO5014A	2 GSa/s	4CH	N2863A
	DSO5012A	2 GSa/s	2CH	N2863A
	DSO3102A	1 GSa/s	2CH	N2862A
	DSO1014A	1 GSa/s	4CH	N2862A
	DSO1012A	1 GSa/s	2CH	N2862A
	54645D	200 MSa/s	2 + 16 CH	10074C
	54645A	200 MSa/s	2CH	10074C
	54624A	200 MSa/s	4CH	10074C
	54622D	200 MSa/s	2 + 16 CH	10074C
	54622A	200 MSa/s	2CH	10074C
	54601B	20 MSa/s	4CH	10074C
	54601A	20 MSa/s	4CH	10074C
	54600B	20 MSa/s	2CH	10074C
	54600A	20 MSa/s	2CH	10074C
	54501A	10 MSa/s	4CH	10433B
	54112D	400 MSa/s	4CH	10441B
1980B	Analog	2CH	10433B	
1741A	Analog	2CH	10436B	
1740A	Analog	2CH	10436B	
150M	DSO3152A	1 GSa/s	2CH	N2862A
	54602B	20 MSa/s	4CH	10074C
	54602A	20 MSa/s	4CH	10074C
200M	1710A	Analog	2CH	10432A
	DSO3202A	1 GSa/s	2CH	N2863A
	DSO1024A	1 GSa/s	4CH	N2862
	DSO1022A	1 GSa/s	2CH	N2862
250M	1715A	Digital	2CH	10433B
	54510A	1 GSa/s	2CH	10441B
	275M	1727A	Digital	2CH
300M	1726A	Digital	2CH	10433B
	1725A	Analog	2CH	10433B
	1722A	Analog	2CH	10433B
	1720A	Digital	2CH	10432A
	DSO6034A	2 GSa/s	4CH	10073
DSO6032A	2 GSa/s	2CH	10073	
DSO5034A	2 GSa/s	4CH	N2863A	
DSO5032A	2 GSa/s	2CH	N2863A	
54512B	1 GSa/s	4CH	10441B	
54510B	1 GSa/s	2CH	10441B	
54510A	1 GSa/s	2CH	N2863A	
54505B	500 MSa/s	2CH	10441B	
54201D	200 MSa/s	2CH	10433B	
54201A	200 MSa/s	2CH	10433B	

Bandwidth	Agilent	Sampling	Channel	Recommended Probes
350M	MSO7034A	2 GSa/s	4+16CH	10073C, N2873A
	MSO7032A	2 GSa/s	2+16CH	10073C, N2873A
	DSO7034A	2 GSa/s	4CH	10073C, N2873A
	DSO7032A	2 GSa/s	2CH	10073C, N2873A
	54641D	2 GSa/s	2+16CH	10073C
	54641A	2 GSa/s	2CH	10073C
400M	54504A	200 MSa/s	2CH	10441A
	54502A	400 MSa/s	2CH	10073C, 10441A
500M	MSO7054A	4 GSa/s	4+16CH	10073C, N2873A
	MSO7052A	4 GSa/s	2+16CH	10073C, N2873A
	MSO6054A	2 GSa/s - 4 GSa/s	4+16CH	10073C
	MSO6052A	4 GSa/s	2+16CH	10073C
	DSO7054A	4 GSa/s	4CH	10073C, N2873A
	DSO7052A	4 GSa/s	2CH	10073C, N2873A
	DSO6054A	4 GSa/s	4CH	10073C
	DSO6052A	4 GSa/s	2CH	10073C
	DSO5054A	4 GSa/s	4CH	10073C
	DSO5052A	2 GSa/s	2CH	10073C
	54825N	2 GSa/s	4CH	1165A
	54825A	2 GSa/s	4CH	1160A, 1164A
	54820A	2 GSa/s	2CH	1160A, 1164A
	54815A	1 GSa/s	4CH	1160A, 1164A
	54810A	1 GSa/s	2CH	1160A, 1164A
	54642D	2 GSa/s	2 + 16 CH	10073C
	54642A	2 GSa/s	2CH	10073C
	54616C	2 GSa/s	2CH	10073C
	54616B	2 GSa/s	2CH	10073C
	54615B	1 GSa/s	2CH	10073C
	54615A	1 GSa/s	2CH	10073C
	54610B	20 MSa/s	2CH	10073C
	54610A	20 MSa/s	2CH	10073C
	54542C	2 GSa/s	4CH	10441B
54542A	2 GSa/s	4CH	10441B	
54540C	2 GSa/s	4CH	10441B	
54540A	2 GSa/s	4CH	10441B	
54522C	2 GSa/s	2CH	10441B	
54522A	2 GSa/s	2CH	10441B	
54520C	500 MSa/s	2CH	10441B	
54520A	1 GSa/s	2CH	10441B	
54503A	1 GSa/s	2CH	10073C	
54111D	1 GSa/s	2CH	10073C	
600M	MSO9064A	20 GSa/s	4CH	N2862
	MSO8064A	4 GSa/s	4 + 16 CH	10073C
	DSO8064A	2 GSa/s - 4 GSa/s	4CH	10073C, 1165A
	54831D	4 GSa/s	4 + 16 CH	10073C, 1165A / 10: 1
	54831B	4 GSa/s	4CH	10073C, 1165A / 10: 1
	54830D	4 GSa/s	2 + 16 CH	10073C, 1165A / 10: 1
1G	54830B	4 GSa/s	2CH	10073C, 1165A / 10: 1
	MSO9104A	20 GSa/s	4CH	N2862
	MSO8104A	4 GSa/s	4 + 16 CH	10073C
	MSO7104A	4 GSa/s	4 + 16 CH	10073C
	MSO6104A	2 GSa/s - 4 GSa/s	4 + 16 CH	10073C
	MSO6102A	2 GSa/s - 4 GSa/s	2 + 16 CH	10073C
	DSO8104A	4 GSa/s	4CH	10073C
	DSO7104A	4 GSa/s	4CH	10073C
	DSO6104A	2 GSa/s - 4 GSa/s	4CH	10073C

# Oscilloscope

## PRODUCT SELECTION

Bandwidth	Agilent	Sampling	Channel	Recommended Probes
1G	DSO6102A	4 GSa/s	2CH	10073C
	54835A	4 GSa/s	2CH	1161A
	54833D	4 GSa/s	2 + 16 CH	1165A
	54833A	4 GSa/s	2CH	1165A
	54832D	4 GSa/s	4 + 16 CH	1165A
	54832B	4 GSa/s	4CH	1165A
	54721A	4 GSa/s	2CH	1141A
	54110D	40 MSa/s	2CH	1141A
	54100D	40 MSa/s	2CH	1141A
	54100A	40 MSa/s	2CH	1141A
1.5G	54845B	8 GSa/s	4CH	1161A
	54845A	8 GSa/s (2CH)-4 GSa/s (4CH)	4CH	1161A
	54720A	4 GSa/s	4CH	1163A, 1141A
	54710A	2 GSa/s	2CH	1163A, 1141A
2G	DSO80204B	20 GSa/s - 40 GSa/s	4CH	1130A
	54852A	10 Gsa/s	4CH	1130A
	54722A	8 Gsa/s	2CH	1141A
	54720D	8 Gsa/s	4CH	1141A
	54710D	4 Gsa/s	2CH	1141A
2.25G	54846B	8 Gsa/s	4CH	1161A
	54846A	8 Gsa/s	4CH	1161A
2.5G	MSO9254A	20 GSa/s	4CH	1130A
	DSO90254A	20 Gsa/s	4CH	1130A
	DSA90254A	20 Gsa/s	4CH	1130A
	54853A	20 Gsa/s	4CH	1130A
3G	DSO80304B	20 GSa/s - 40 GSa/s	4CH	1131A
4G	MSO9404A	20 Gsa/s	4CH	N2862
	DSO90404A	20 Gsa/s	4CH	54006A
	DSO80404B	20 GSa/s - 40 GSa/s	4CH	1132A
	DSA90404A	20 Gsa/s	4CH	54006A
	DSA80404B	20 GSa/s - 40 GSa/s	4CH	1132A
	54854A	20 Gsa/s	4CH	1132A
6G	DSO90604A	20 Gsa/s	4CH	54006A
	DSO80604B	20 GSa/s - 40 GSa/s	4CH	54006A
	DSA90604A	20 Gsa/s	4CH	54006A
	54855A	20 Gsa/s	4CH	1134A
7G				
8G	DSO90804A	40 Gsa/s	4CH	1134A
	DSO80804B	20 GSa/s - 40 GSa/s	4CH	1134A
	DSO80804A	20 GSa/s - 40 GSa/s	4CH	1134A
	DSA90804A	40 Gsa/s	4CH	1134A
	54854A	20 Gsa/s	4CH	1132A
10G	DSO81004B	40 Gsa/s	4CH	1168A
	DSO81004A	20 GSa/s - 40 GSa/s	4CH	1168A
12G	DSO91204A	40 Gsa/s	4CH	1169A
	DSO81204B	20 GSa/s - 40 GSa/s	4CH	1169A
	DSO81204A	20 GSa/s - 40 GSa/s	4CH	1169A
	DSA91204A	40 Gsa/s	4CH	1169A
12.4G	54122T	20 Gsa/s	4CH	1141A
13G	DSO91304A	40 Gsa/s	4CH	1169A
	DSO81304B	20 GSa/s - 40 GSa/s	4CH	1169A
	DSO81304A	20 GSa/s - 40 GSa/s	4CH	1169A
	DSA91304A	40 Gsa/s	4CH	1169A
20G	54121T	20 Gsa/s	4CH	1141A
	54120T	20 Gsa/s	4CH	1141A
	54120B	20 Gsa/s	4CH	1141A
50G	54124T	40 Gsa/s	4CH	1141A

Bandwidth	Tektronix	Sampling	Channel	Recommended Probes
50M	TDS310	200 MSa/s	2Ch	P6109B
	TAS250	200 MSa/s	2Ch	P6103B
	2225	200 MSa/s	2Ch	P6103B
	2211	20 MSa/s	2Ch	P6109
	2210	200 MSa/s	2Ch	P6101B, P6103B
	2205	1 GSa/s	2Ch	P6101B, P6103B
	453	400 MSa/s	2Ch	P6105A
60M	TDS210	1 GSa/s	2Ch	P2100
	TDS2004B	1 GSa/s	4Ch	P6101B
	TDS2002B	1 GSa/s	2Ch	P6101B
	TDS2002	1 GSa/s	2Ch	P6101B
	TDS1002B	1 GSa/s	2Ch	P6101B
	TAS455	1 GSa/s	2Ch	P6109B
	453A	2 GSa/s	2Ch	P6101B
	2216	1 GSa/s	4Ch	P6122
	2215A	1 GSa/s	2Ch	P6122
	2215	1 GSa/s	2Ch	P6122
	2213A	1 GSa/s	2Ch	P6122
	2213	1 GSa/s	2Ch	P6122
	2212	20 MSa/s	2Ch	P6109B
224	10 MSa/s	2Ch	9850	
100M	TDS340A	500 MSa/s	2Ch	P6109B
	TDS340	500 MSa/s	2Ch	P6109B
	TDS320	500 MSa/s	2Ch	P6109B
	TDS3014C	5 GS/s	4Ch	P6139A
	TDS3014B	1.25 GS/s	4Ch	P3010
	TDS3014	1.25 GSa/s	4Ch	P3010
	TDS3012C	5 GS/s	2Ch	P6139A
	TDS3012B	1.25 GS/s	2Ch	P3010
	TDS3012	1.25 GS/s	2Ch	P3010
	TDS224	1 GSa/s	4Ch	P2100
	TDS220	1 Gsa/s	2Ch	P2220
	TDS2014B	1 Gsa/s	4Ch	P2220
	TDS2014	1 Gsa/s	4Ch	P2220
	TDS2012	1 Gsa/s	2Ch	P2220
	TDS1012	1 Gsa/s	2Ch	P6101B
	TAS485	1 Gsa/s	4Ch	P6111B
	TAS475	Analog	4Ch	P6109B
	TAS465	1 Gsa/s	2Ch	P6109B
	DPO3014	2.5 GS/s	4Ch	P6139A
	465B	Analog	2Ch	P6105A
	465	Analog	2Ch	P6105A
	466	Digital	2Ch	P6105A
	2247A	Analog	4Ch	P6109
	2246A	Analog	4Ch	P6109
	2246	Analog	4Ch	P6109
	2245A	Analog	4Ch	P6109
	2245	Analog	4Ch	P6109
2336	Digital	2Ch	P6108A	
2235	Analog	2Ch	P6108A	
2232	100 MSa/s	2Ch	P6109	
2230	100 MSa/s	2Ch	P6109	
2221A	100 MSa/s	2Ch	P6109	
2221	100 MSa/s	2Ch	P6109	
2252	Analog	4Ch	P6109	
150M	TDS420	100 MSa/s	4Ch	P6138A
	TDS410	100 MSa/s	2Ch	P6138A
	2445B	Analog	4Ch	P6133
	2445A	Analog	4Ch	P6133
	2445	Analog	4Ch	P6131
	2430A	100 MSa/s	2Ch	P6133
	2430	100 MSa/s	2Ch	P6133
200M	TDS475	100 MSa/s	2Ch	P6138A
	TDS420A	100 MSa/s	4Ch	P6138A
	TDS410A	100 MSa/s	2Ch	P6138A
	TDS360	1 Gsa/s	2Ch	P6111B
	TDS350	1 Gsa/s	2Ch	P6111B
	TDS3024B	2.5 GS/s	4Ch	P6139A

# Oscilloscope

## PRODUCT SELECTION

Bandwidth	Tektronix	Sampling	Channel	Recommended Probes	
200M	TDS2024B	2 GSa/s	4Ch	P2220	
	TDS2024	2 GSa/s	4Ch	P2220	
	TDS2022	2 GSa/s	2Ch	P2220	
	DPO2024	1 GSa/s	4Ch	P2220	
250M	475	Analog	2Ch	P6106A	
	475A	Analog	2Ch	P6106A	
300M	2455B	Analog	4Ch	P6131, P6136	
	TDS3034C	5 GSa/s	4Ch	P6139A	
	TDS3034B	2.5 GS/s	4Ch	P6139A	
	TDS3034	2.5 GS/s	4Ch	P6139A	
	TDS3032C	5 GSa/s	2Ch	P6139A	
	TDS3032B	2.5 GS/s	2Ch	P6139A	
	TDS3032	2.5 GS/s	2Ch	P6139A	
	DPO3034	2.5 GS/s	4Ch	P6139A	
	2465DMS	Analog	4Ch	P6136	
	2465CTS	Analog	4Ch	P6136	
	2465ADM	Analog	4Ch	P6136	
	2432A	250 MSa/s	2Ch	P631, P6137	
	2431L	250 MSa/s	2Ch	P6136	
	2465	Analog	4Ch	P6101A	
2440	500 MSa/s	2Ch	P6137		
350M	TDS5034B	5 GSa/s	4Ch	P5050	
	TDS5034	5 GSa/s	4Ch	P5050	
	TDS5032B	5 GSa/s	2Ch	P5050	
	TDS460	100 MSa/s	4Ch	P6138A	
	MSO4034	2.5 GS/s	4Ch	P6139A	
	DPO4034B	2.5 GS/s	4Ch	P6139A	
	DPO4034	2.5 GS/s	4Ch	P6139A	
	DPO4032	2.5 GS/s	2Ch	P6139A	
	2465ACT	Analog	4Ch	P6136	
	2465A	Analog	4Ch	P6136	
	2467	Analog	4Ch	P6136	
	485	Analog	2Ch	P6106A	
	400M	TDS460A	100 MSa/s	4Ch	P6138A
		TDS430A	100 MSa/s	2Ch	P6138A
TDS380		2 GSa/s	2CH	P6114B	
TDS3044B		5 GSa/s	4Ch	P6139A	
2467BHD		Analog	4Ch	P6137	
2467B		Analog	4Ch	P6137	
2465BHD		Analog	4Ch	P6137	
2465BDV		Analog	4Ch	P6137	
2465BCT		Analog	4Ch	P6137	
2465B		Analog	4Ch	P6137	
500M	TDS754D	2 GSa/s	4CH	P6139A	
	TDS754C	2 GSa/s	4CH	P6139A	
	TDS754A	2 GSa/s	4CH	P6139A	
	TDS744A	2 GSa/s	4CH	P6139A	
	TDS724D	2 GSa/s	2CH	P6139A	
	TDS724A	1 GSa/s	2CH	P6139A	
	TDS714L	500 MSa/s	4CH	P6139A	
	TDS7054	5 GSa/s	4CH	P6139A	
	TDS654C	5 GSa/s	4CH	P6243	
	TDS644B	2.5 GSa/s	4CH	P6243	
	TDS644A	2 GSa/s	4CH	P6139A	
	TDS640A	2 GSa/s	4CH	P6139A	
	TDS640	2 GSa/s	4CH	P6139A	
	TDS620B	2.5 GSa/s	2CH	P6139A	
	TDS620A	2 GSa/s	2CH	P6139A	
	TDS544B	1 GSa/s	4CH	P6139A	
	TDS544A	1 GSa/s	4CH	P6139A	
	TDS540D	2 GSa/s	4CH	P6139A	
	TDS540C	2 GSa/s	4CH	P6139A	
	TDS540B	1 GSa/s	4CH	P6139A	
	TDS540A	1 GSa/s	4CH	P6139A	
	TDS540	1 GSa/s	4CH	P6139A	
	TDS524A	500 MSa/s	2CH	P6139A	
	TDS520D	2 GSa/s	2CH	P6139A	
	TDS520C	500 MSa/s	2CH	P6139A	

Bandwidth	Tektronix	Sampling	Channel	Recommended Probes
500M	TDS520B	500 MSa/s	2CH	P6139A
	TDS520A	500 MSa/s	2CH	P6139A
	TDS520	500 MSa/s	2CH	P6139A
	TDS510A	500 MSa/s	4CH	P6139A
	TDS5054BE	5 GSa/s	4CH	P5050
	TDS5054B	5 GSa/s	4CH	P5050
	TDS5054	5 GSa/s	4CH	P5050
	TDS5052B	5 GSa/s	2CH	P5050
	TDS5052	5 GSa/s	2CH	P6247
	TDS3054C	5 GSa/s	4CH	P6139A
	TDS3054B	5 GSa/s	4CH	P6139A
	TDS3054	5 GSa/s	4CH	P6139A
	TDS3052C	5GSa/s	2CH	P6139A
	TDS3052B	5 GSa/s	2CH	P6139A
	TDS3052	5 GSa/s	2CH	P6139A
	MSO4054	2.5 GSa/s	4CH	P6139A
	DPO7054	10 GSa/s	4CH	P6139A
	DPO4054	2.5 GSa/s	4CH	P6139A
	DPO3054	2.5 GSa/s	4CH	P6139A
	7904	1 GSa/s	2CH	P6139A
600M	TDS3064B	5 GSa/s	4CH	P6139A
	TDS784D	4 GSa/s	4CH	P6139A
	TDS784C	4 GSa/s	4CH	P6139A
	TDS784A	4 GSa/s	4CH	P6139A
	TDS7104	10 GSa/s	4CH	P6248
	TDS684C	5 GSa/s	4CH	P6139A
	TDS684B	5 GSa/s	4CH	P6139A
	TDS684A	5 GSa/s	4CH	P6139A
	TDS680C	5 GSa/s	2CH	P6139A
	TDS680B	5 GSa/s	2CH	P6139A
	TDS680	5 GSa/s	2CH	P6139A
	TDS580D	4 GSa/s	4CH	P6139A
	TDS5104B	5 GSa/s	4CH	P5050
	TDS5104	5 GSa/s	4CH	P6139A
1G	MSO4104	5 GSa/s	4 + 16 CH	P6139A
	DPO7104	20 GSa/s	4CH	P6139A
	DPO4104	5 GSa/s	4CH	P6139A
	TDS7154B	20 GSa/s	4CH	P7225
	TDS7154	20 GSa/s	4CH	P7225
	TDS794D	4 GSa/s	4CH	P6139A
1.5G	TDS7254B	20 GSa/s	4CH	P7225
	TDS7254	20 GSa/s	4CH	P7225
2G	DPO7254	40 GSa/s	4CH	P6139A
	TDS694C	10 GSa/s	4CH	P6330
2.5G	DPO7354	40 GSa/s	4CH	P7240
	TDS7404B	20 Gsa/s	4CH	P7240, P7260
3G	TDS7404	20 Gsa/s	4CH	P7240, P7260
	TDS6404	20 Gsa/s	4CH	P7240, P7260
	DPO70404B	50 Gsa/s	4CH	P7240
	DSA7404B	20 Gsa/s	4CH	P7240, P7260
4G	CSA7404	20 Gsa/s	4CH	P7240, P7260
	TDS6604B	20 Gsa/s	4CH	P7240, P7260
	TDS6604	20 Gsa/s	4CH	P7240, P7260
	DSA70604	50 Gsa/s	4CH	P7240
6G	DPO70604	50 Gsa/s	4CH	P7240
	TDS7704B	20 Gsa/s	4CH	P7240, P7260
7G	TDS6804B	20 Gsa/s	4CH	P7260
	DSA70804B	50 Gsa/s	4CH	P7260
8G	DPO70804B	50 Gsa/s	4CH	P7260
	TDS6124C	20 Gsa/s	4CH	P6150
12G	DPO71254	50 Gsa/s	4CH	P6150
	TDS6154C	40 Gsa/s	4CH	P7516
15G	DSA71604B	50 Gsa/s	4CH	P7516
	DPO71604B	50 Gsa/s	4CH	P7516
16G	DSA72004B	50 Gsa/s	4CH	P7516
	DSA72004	50 Gsa/s	4CH	P7516
20G	DSA72004	50 Gsa/s	4CH	P7516
	DPO72004	50 Gsa/s	4CH	P7516
50G	TDS8000B	Digital	8CH	P7516
	TDS8000B	Digital	8CH	P7516
70G	DSA8200	Digital	8CH	P6150, P8018
	DSA8200	Digital	8CH	P6150, P8018

# Oscilloscope

## Option Information

### 86100C Infiniium DCA-J Wideband Oscilloscope

Agilent

<b>11898A</b>	Extender module for plug-in modules
<b>54006A</b>	6 GHz Passive Divider Probe Kit
<b>001</b>	Enhanced Trigger, 13 GHz BW
<b>090</b>	Removable Hard Drive
<b>200</b>	Enhanced Jitter Analysis Software
<b>201</b>	Advanced Waveform Analysis Software
<b>202</b>	Enhanced Impedance and S-Parameter Software
<b>300</b>	Advanced Amplitude Analysis/RIN/Q-Factor
<b>701</b>	Standard trigger 3.2 GHz BW (Default Option)
<b>AFP</b>	Module Slot Filler Panel
<b>AX4</b>	Rack mount kit without handles
<b>AXE</b>	Rack mount kit with handles
<b>UK6</b>	Commercial calibration certificate with test data
<b>400</b>	PLL and Jitter Spectrum Measurement SW
<b>401</b>	Advanced EYE Analysis Software
<b>N1020A</b>	TDR Probe
<b>N1021B</b>	18 GHz Differential TDR/TDT Probe Kit
<b>N1022A</b>	Probe Adapter
<b>N4688A</b>	USB CD R/W drive, an external read/write CD drive with a USB cable
<b>N9355CK01</b>	DC coupled limiter

### 86100B/A Infiniium DCA Wideband Oscilloscope

Agilent

<b>001</b>	12.5 GHz Trigger bandwidth
<b>701</b>	2.5 GHz Trigger bandwidth
<b>AX4</b>	Rack mount kit without handles
<b>AXE</b>	Rack flange kit with handles
<b>RMKT</b>	Agilent refurbished product
<b>UK6</b>	Commercial cal. Certificate w/test data

### 54855A Infiniium Oscilloscope

Agilent

<b>001</b>	1M MegaZoom memory/ch upgrade for 5485XA oscilloscopes, includes 32M Megazoom memory/ch
<b>002</b>	EZJIT jitter analysis software package for Infiniium 54855A (installed)
<b>003</b>	Serial Data Analysis software for Infiniium 5485xA oscilloscopes (installed at the factory)
<b>004</b>	EZJIT Plus software
<b>006</b>	Application Integration Package (Installed)
<b>008</b>	7 GHz Enhanced Bandwidth Software Option
<b>017</b>	Removable hard drive for Infiniium 54850 series oscilloscopes
<b>018</b>	Standard hard drive for Infiniium 54850 series oscilloscopes

<b>021</b>	Low-Speed SDA (installed)
<b>1CM</b>	Rackmount Kit
<b>600</b>	89601A Vector Signal Analysis Software with options 200-300
<b>601</b>	89601A Vector signal analysis software with options 200-300-AYA
<b>602</b>	89601A Vector signal analysis software with options 200-300-AYA-105
<b>A6J</b>	ANSI Z540 Compliant Calibration
<b>ABJ</b>	Japan - Japanese localization
<b>RMKT</b>	Agilent refurbished product

### 54852A Infiniium Oscilloscope

Agilent

<b>001</b>	1M Memory/CH Upgrade
<b>002</b>	EZJIT jitter analysis software package for Infiniium 54852A (installed)
<b>003</b>	High-Speed SDA and Clock Recovery (installed)
<b>004</b>	EZJIT Plus software
<b>006</b>	Application Integration Package (Installed)
<b>017</b>	Removable hard drive for Infiniium 54850 series oscilloscopes
<b>018</b>	Standard hard drive for Infiniium 54850 series oscilloscopes
<b>021</b>	Low-Speed SDA (installed)
<b>1CM</b>	Rackmount Kit
<b>A6J</b>	ANSI Z540 Compliant Calibration
<b>ABJ</b>	Japan - Japanese localization
<b>RMKT</b>	Agilent refurbished product

### 54846B/A Infiniium Oscilloscope

Agilent

<b>001</b>	Provides 2 1161A Probes
<b>002</b>	Provides 1 1162A Probe
<b>003</b>	Provides 1 1163A Probe
<b>004</b>	Provides 4 1161A Probes
<b>008</b>	1153A 200 MHz Differential Probe
<b>009</b>	1154A 500 MHz Differential Probe
<b>010</b>	1159A 1 GHz Differential Probe
<b>014</b>	1158A 4 GHz Active Probe
<b>100</b>	Communications Mask Test Kit
<b>1CM</b>	Rackmount Kit
<b>200</b>	Voice Control for Infiniium Oscilloscopes
<b>A6J</b>	ANSI Z540 Compliant Calibration
<b>AB0</b>	Taiwan - Chinese User's Guide
<b>AB1</b>	Korean User's Guide
<b>AB2</b>	PRC - Chinese User's Guide
<b>ABD</b>	German User's Guide
<b>ABE</b>	Spanish User's Guide

<b>ABF</b>	French User's Guide
<b>ABJ</b>	Japanese User's Guide
<b>ABZ</b>	Italian User's Guide
<b>B30</b>	USB Test Option
<b>B31</b>	Low/Full SQUIDD Probe Board
<b>RMKT</b>	Agilent Refurbished Product
<b>UL5</b>	Touch Pad (Glidepoint)
<b>UL9</b>	Cordless Trackball

### 54832D/B Mixed-Signal Oscilloscope





Agilent









<b>001</b>	Add Two 1165A Probes
<b>002</b>	Add One Each 1162A Probe
<b>003</b>	High-Speed SDA and Clock Recovery (installed)
<b>004</b>	Add Four 1165A Probes
<b>005</b>	Add Logic Probe Kit
<b>006</b>	Application Integration Package (My Infiniium installed)
<b>007</b>	Add Wedge Kit
<b>008</b>	Provides 1153A Probe
<b>009</b>	Provides 1154A Probe
<b>010</b>	Provides 1159A Probe
<b>011</b>	Provides 1155A Probe
<b>012</b>	Provides 1156A Probe
<b>015</b>	EZJIT jitter analysis software package (installed)
<b>016</b>	Easy Probe Positioner
<b>017</b>	Removable hard drive for Infiniium 54830 series oscilloscopes
<b>018</b>	Standard hard drive for Infiniium 54830 series oscilloscopes
<b>019</b>	1.5 GHz InfiniiMax differential probe (includes E2675A)
<b>021</b>	Low-Speed SDA (installed)
<b>040</b>	Memory Upgrade 2M/CH to 4M/CH
<b>080</b>	Memory Upgrade 2M/CH to 8M/CH
<b>0B3</b>	Service Guide
<b>0BF</b>	Programmer's Guide
<b>100</b>	Communications Mask Test
<b>160</b>	Memory Upgrade 2M/CH to 16M/CH
<b>1CM</b>	Rackmount Kit
<b>200</b>	Voice Control Option
<b>320</b>	Memory Upgrade 2M/CH to 32M/CH
<b>640</b>	Memory Upgrade 2M/CH to 64M/CH
<b>A6J</b>	ANSI Z540
<b>AB2</b>	PRC - Chinese Manual Option
<b>ABJ</b>	Japanese Manual Option
<b>B30</b>	USB Option
<b>B31</b>	Low/Full SQUIDD Probe Board
<b>RMKT</b>	Agilent refurbished product



# Component Test / RF Communication

## PRODUCT INFORMATION

Component Test	Description	Specification	Remark
Agilent 4284A	Precision LCR Meter	<ul style="list-style-type: none"> <li>• Test Frequency 20 Hz ~ 1 MHz</li> <li>• Basic accuracy C and L: 0.05%, D: 0.0005%</li> <li>• Impedance Range 0.01 MΩ ~ 99.9999 MΩ</li> <li>• 20 Impedance parameters signal level</li> <li>• 20 Vrms test</li> </ul>	
Agilent 4286A	RF LCR Meter	<ul style="list-style-type: none"> <li>• Test Frequency 1 MHz ~ 1 GHz</li> <li>• 1% Basic accuracy</li> <li>• High-speed measurements 15ms</li> <li>• 1 m/3 m errorless cable with APC-3.5 test head</li> </ul>	
Agilent 4352B	VCO/PLL Signal Analyzer	<ul style="list-style-type: none"> <li>• Frequency Range : 10 MHz - 3 GHz/26 G</li> <li>• Frequency Resolution : 1 kHz</li> <li>• Phase noise performance : -157dBc/Hz</li> </ul>	
Agilent 4287A	RF LCR Meter	<ul style="list-style-type: none"> <li>• Test Frequency : 1 MHz ~ 3 GHz</li> <li>• Wide impedance measurement range: 200 m ohm ~ 3 k ohm</li> <li>• High-speed measurements: 9ms</li> <li>• Frequency Resolution: 100 kHz</li> </ul>	

RF Communication	Description	Specification	Remark																				
Agilent E6607A	EXT Wireless Communications Test Set	<ul style="list-style-type: none"> <li>• Standards-based transmitter measurements and modulation analysis capability are based on proven Agilent X-Series signal analyzers</li> <li>• Tests new and existing radio formats including LTE, HSPA+, W-CDMA/HSPA, cdma2000/1xEV-DO, GSM/EDGE/EDGE-EVO, WiMAX/TM, Bluetooth®, GPS/GNSS and more</li> </ul>																					
Agilent E6621A	PXT Wireless Communications Test Set	<ul style="list-style-type: none"> <li>• System-rate network and base station emulation</li> <li>• LTE TDD and FDD options</li> <li>• RF parametric measurements, Functional test, Multi-PDN, IPv6, IMS/SIP options, handovers</li> <li>• Transmission modes 1-4 and 6</li> <li>• End-to-end IP data testing up to Cat 3</li> </ul>																					
R&S CMW500	Wideband Radio Communication Tester	<ul style="list-style-type: none"> <li>• The R&amp;S®CMW500 is a compact solution for fast and precise production testing of current and future wireless devices from basic mobile phones to the most sophisticated PDAs.</li> <li>• LTE TDD &amp; FDD, WiMax, CDMA, W-CDMA, GSM, GPRS, EGPRS, Bluetooth, WLAN a/b/g/n,</li> </ul>																					
Anritsu MT8820C	Radio Communication Analyzer	<ul style="list-style-type: none"> <li>• Supports LTE as well as 3G and 2G signaling</li> <li>• Market-Leading TD-SCDMA functionality including HSDPA and HSUPA</li> <li>• Supports all manufacturing processes including no-call calibration and functional test</li> <li>• Utilizes Parallelphone™ Measurement for 2X line throughput</li> </ul>																					
Agilent E5515C	Wireless Communication Test Set	<ul style="list-style-type: none"> <li>• Automated testing of today's most popular wireless formats</li> <li>• Supports cdma2000, IS-95, W-CDMA, HSDPA, HSUPA, GPRS, GSM, EGPRS, IS-136(TDMA), AMPS, 1xEVDO</li> </ul>																					
R&S CMU200	Universal Radio Communication Tester	<ul style="list-style-type: none"> <li>• User-friendly R&amp;S CMUgo remote control S/W</li> <li>• Automatic setting of attenuation values</li> <li>• Automatic start of test sequences matched to the DUT</li> <li>• Supports: cdma2000/AMPS, WCDMA(3GPP-FDD), GSM/HSCSD/GPRS/EGPRS</li> </ul>																					
R&S CMD80	Digital Radio Communication Tester	<ul style="list-style-type: none"> <li>• N/W Standards &amp; Frequency Bands covered by CMD80</li> </ul> <table border="1"> <thead> <tr> <th>Network std.</th> <th>Specification</th> <th>Country</th> <th>Freq. band</th> </tr> </thead> <tbody> <tr> <td>CDMA</td> <td>IS95</td> <td>US Cellular</td> <td>800 MHz</td> </tr> <tr> <td>CDMA</td> <td>J-STD-008 (Upbanded IS95)</td> <td>US PCS</td> <td>1900 MHz</td> </tr> <tr> <td>CDMA</td> <td>J-STD-008</td> <td>Korea PCS</td> <td>1700 MHz</td> </tr> <tr> <td>AMPS</td> <td>IS55</td> <td>US Cellular</td> <td>800 MHz</td> </tr> </tbody> </table>	Network std.	Specification	Country	Freq. band	CDMA	IS95	US Cellular	800 MHz	CDMA	J-STD-008 (Upbanded IS95)	US PCS	1900 MHz	CDMA	J-STD-008	Korea PCS	1700 MHz	AMPS	IS55	US Cellular	800 MHz	
Network std.	Specification	Country	Freq. band																				
CDMA	IS95	US Cellular	800 MHz																				
CDMA	J-STD-008 (Upbanded IS95)	US PCS	1900 MHz																				
CDMA	J-STD-008	Korea PCS	1700 MHz																				
AMPS	IS55	US Cellular	800 MHz																				
Anritsu MT8815A	Radio Communication Analyzer	<ul style="list-style-type: none"> <li>• W-CDMA, Transmitter, Receiver, and Performance Tests</li> <li>• GSM/GPRS/EGPRS Measurement</li> <li>• cdma2000 1X Measurement</li> <li>• cdma2000 1xEV-DO Measurement</li> <li>• AMPS Audio Board</li> <li>• PDC Measurement</li> <li>• PHS Measurement</li> <li>• Real-Time Voice Encoding and Decoding</li> </ul>																					

# VQT/DECT / Data/Telecom / Wireless Lan

## PRODUCT INFORMATION

VQT/DECT	Description	Specification	Remark
R&S CMD60	Communication Test Set	<ul style="list-style-type: none"> <li>• Std. DECT Europe (1880 &amp; 1900 MHz)</li> <li>• Opt. GSM900(900 MHz), R-GSM, GSM North America, PCN(1800 MHz), DECT Latin America</li> </ul>	
R&S CMD65	System Communication Test Set	<ul style="list-style-type: none"> <li>• Std. GSM900(900 MHz), PCN(1800 MHz), DECT Europe (1880 &amp; 1900 MHz),</li> <li>• Opt. R-GSM, GSM North America, DECT Latin America</li> </ul>	
R&S CTS60 / CTS65	Digital Radio Tester	<ul style="list-style-type: none"> <li>• GSM900 (Europe) for CTS65</li> <li>• GSM1800 (PCN, Europe) for CTS65</li> <li>• GSM1900 (PCS, USA) for CTS65</li> <li>• DECT Europe</li> <li>• DECT Latin America</li> </ul>	
Agilent J1981B	Voice Quality Tester(VQT)	<ul style="list-style-type: none"> <li>• Test voice clarity using PESQ, PSQM, PAMS</li> <li>• Delay, Echo, Echo Doubletalk</li> <li>• Signal Loss</li> <li>• DTMF distortion</li> <li>• Test 150 different voice samples in different languages</li> </ul>	
Agilent MPU-P1		<ul style="list-style-type: none"> <li>Sub-equipment for VQT enhancement</li> <li>- Measuring VoIP(Quality for IP phone)</li> <li>- Measuring mobile voice quality</li> </ul>	
Agilent 8923B	DECT Test Set	<ul style="list-style-type: none"> <li>• RF Carrier Frequency Range 1880 ~ 1900 MHz</li> <li>• RF Carrier Level Range -100 dBm ~ -10 dBm</li> </ul>	
Data/Telecom	Description	Specification	Remark
Agilent 34970A	Data Acquisition Switch Unit	<ul style="list-style-type: none"> <li>• 3-slot data acquisition &amp; switching mainframe</li> <li>• Built-in GPIB and RS232 interfaces</li> <li>• 6 1/2-digit (22bit) internal DMM</li> <li>• 8 switch and control plug-in modules</li> <li>• 11 built-in measurement function</li> <li>• BenchLink data logger S/W included</li> </ul>	
Spirent GSS6560	Multi-Channel Fully Flexible GPS/SBAS Simulation System	<ul style="list-style-type: none"> <li>• 12 channels of GPS L1 C/A code</li> <li>• Scenario generation using Spirent's SimGEN for Windows*</li> <li>• Full user control of GPS constellation, errors and atmospheric effects</li> <li>• Control of vehicle motion, antenna modeling and terrain modeling</li> <li>• Interactive run time control</li> <li>• Up to 4 RF outputs to support differential and attitude testing</li> </ul>	
Spirent STR-4500	Multi-Channel Scenario Reply GPS/SBAS Simulation System	<ul style="list-style-type: none"> <li>• GPS L1 C/A code and SBAS generation</li> <li>• 12 independent signal channels</li> <li>• Wide range of scenario test cases covering basic GNSS test needs</li> <li>• On-line scenario generation tool</li> <li>• High fidelity, accuracy, repeatability and dynamics</li> <li>• Multiple vehicle types with comprehensive error effects</li> <li>• Assistance data extract utility provided for users working in A-GPS arena</li> <li>• Capture receiver data plus simulation truth data in NMEA-0183 format</li> </ul>	
Wireless Lan	Description	Specification	Remark
Agilent N4010A	Wireless Connectivity Test Set	<ul style="list-style-type: none"> <li>• Covers Bluetooth, WLAN, and ZigBee</li> <li>• Multiple Wireless Connectivity w/ One Test Platform</li> <li>• Evaluating Wireless Format in the 2.4 GHz or 5 GHz Bands</li> </ul>	
Agilent E1852B	Bluetooth Test Set	<ul style="list-style-type: none"> <li>• Frequency Range: 2401 MHz ~ 2480 MHz</li> <li>• Output Power Range: -95 dBm ~ -35 dBm</li> <li>• Power Measurement Range: -55 dBm ~ +23 dBm</li> <li>• Frequency Counter Input Range: 10 kHz ~ 15 MHz</li> </ul>	
TESCOM TC-3000B	Spectrum Analyzer 100 Hz ~ 8 GHz	<ul style="list-style-type: none"> <li>• Resolution Bandwidth Range: 1 Hz - 8 MHz</li> <li>• Max. Sensitivity: 155dBm (DANL)</li> <li>• Dynamic Range: 81db W-CDMA ACLR</li> </ul>	

# OPTIC / Logic Analyzer / Noise Figure Analyzer

## PRODUCT INFORMATION

OPTIC	Description	Specification	Remark
Agilent 86146B	Optical Spectrum Analyzer	<ul style="list-style-type: none"> <li>Amplitude accuracy : 0.5 dB</li> <li>Stability : 0mdB</li> <li>Low Polarization dependence: 50mdB</li> <li>Wide Wavelength Range : 600nm to 1700nm</li> <li>Highest Wavelength Accuracy : 10pm</li> <li>Resolution Bandwidth : 60pm ~ 10nm</li> </ul>	
Agilent 86105C	9 GHz Optical / 20 GHz Electrical Sampling Module	<ul style="list-style-type: none"> <li>Wavelength Range : 750 ~ 1600 nm</li> <li>Max. Input Power : 0.5 mW</li> <li>Max. input signal : ± 2 Vdc</li> </ul>	
Agilent 86100C	DCA-J Wideband Sampling Oscilloscope	<ul style="list-style-type: none"> <li>Mainframe slots for two modules</li> <li>Trigger bandwidth : up to 13 GHz</li> <li>Clock recovery with adjustable loop bandwidth</li> <li>MATLAB signal filtering and Measurement Automation S/W</li> </ul>	
Agilent 83496B	Optical/Electrical Clock Recovery Module with Phase Noise Analysis Capability	<ul style="list-style-type: none"> <li>Optical clock recovery (option 101 only)                             <ul style="list-style-type: none"> <li>In &amp; outputs: 9/125 μm (single) to 62.5/125 μm (multi)</li> <li>Wavelength range: 1250-1650 nm (single), 750-1330 nm (multi)</li> <li>Min. Optical Modulation Amplitude: -11 dBm, -10 dBm, -8 dBm</li> </ul> </li> <li>Electrical clock recovery (option 100 only)                             <ul style="list-style-type: none"> <li>Inputs: single-ended or differential, 3.5 mm connectors</li> <li>Outputs: single-ended or differential, 3.5 mm connectors</li> <li>Min. Electrical Input Level: 75 mVpp</li> </ul> </li> </ul>	
Agilent 8163A	Lightwave Multimeter System	<ul style="list-style-type: none"> <li>Display : Graphical Display, 190 x 300 points, mono</li> <li>Display Resolution : 0.0001dB/dBm, 0.01pW to 10pW</li> <li>Trigger : true synchronous ( all channels )</li> <li>Supports modules of the 816xxx and 815xxx series</li> </ul>	
Agilent 81640A	Tunable Laser Module	<ul style="list-style-type: none"> <li>Wavelength Range : 1510nm to 1640nm</li> <li>Max. Output Power : 4dBm</li> <li>Wavelength Accuracy (abs.) : ±0.015nm</li> <li>Wavelength repeatability (typ.) : ±0.5pm</li> </ul>	
Agilent 83437A	Broadband Light Source	<ul style="list-style-type: none"> <li>300 kHz ~ 20 GHz modulation frequency</li> <li>850, 1300 or 1550 nm operation</li> <li>RIN measurements to -165 dB/Hz</li> <li>Interferometer for laser linewidth and chirp measurements</li> </ul>	
Agilent 8164A	Lightwave Measurement System	<ul style="list-style-type: none"> <li>Display : Graphical active color, 640 x 480</li> <li>Trigger : True synchronous on all channels</li> <li>Max. 100 kHz triggering</li> <li>-1 MHz for external digital modulation</li> </ul>	
Logic Analyzer	Description	Specification	Remark
Agilent 1680AD	Logic Analyzer	<ul style="list-style-type: none"> <li>136 Channels</li> <li>Max. State Clock : 200 MHz</li> <li>Max. State Data Rate : 200 Mb/s</li> <li>Max. Timing Sampling Rate : 800 MHz (1.25 ns)/400 MHz (2.5 ns)</li> <li>Max. Transitional Timing Rate : 200 MHz</li> </ul>	
Agilent 16702B	Logic Analysis System	<ul style="list-style-type: none"> <li>5-slot modular system</li> <li>800 x 600 color touch screen</li> <li>1 emulation slot or 1 multi-frame module</li> </ul>	
Agilent 16702A	Logic Analysis System	<ul style="list-style-type: none"> <li>Built-in 800x600 display</li> <li>4 GHz timing and 2 GHz scope option</li> <li>Simultaneous measurement up to 1,020 Ch.</li> <li>5-slot modular system</li> <li>2 emulation slot</li> </ul>	
Agilent 1672G	Logic Analyzer	<ul style="list-style-type: none"> <li>68 Channels</li> <li>Max. State Clock : 150 MHz</li> <li>Max. State Data Rate : 150 Mb/s</li> <li>Max. Timing Sampling Rate : 500 MHz (2 ns)/250 MHz (4 ns)</li> <li>Max. Transitional Timing Rate : N/A</li> </ul>	
Noise Figure Analyzer	Description	Specification	Remark
Agilent N8973A/N8974A/N8975A	Noise Figure Analyzer	<ul style="list-style-type: none"> <li>Options Selection                             <ul style="list-style-type: none"> <li>N897x-1D5 High-stability frequency reference</li> <li>N897x-A6J ANSI Z540 compliant calibration with test data</li> <li>N897x-1CP Rack mount and handle kit</li> <li>N897x-UK9 Additional front-panel cover</li> <li>N897x-1FP Calibration, performance verification, and adjustment software</li> </ul> </li> </ul>	

# Option Information

## N8975A/4A/3A Noise Figure Analyzer

Agilent

- N897x-1D5** High-stability frequency reference
- N897x-A6J** ANSI Z540 compliant calibration with test data
- N897x-1CP** Rack mount and handle kit
- N897x-UK9** Additional front-panel cover
- N897x-1FP** Calibration, performance verification, and adjustment software

### K-Series block downconverters

- N8975AZ-K40** 26.5 GHz to 40.0 GHz
- N8975AZ-K50** 36.5 GHz to 50.0 GHz
- N8975AZ-K63** 50.0 GHz to 63.0 GHz
- N8975AZ-K75** 61.5 GHz to 75.0 GHz
- N8975AZ-K88** 75.0 GHz to 88.5 GHz
- N8974AZ-K98** 86.5 GHz to 100.0 GHz
- N8975AZ-K99** 96.5 GHz to 110.0 GHz

### Noise Source

- N4000A** 10 MHz – 18 GHz Smart Noise Sources
- N4001A** 10 MHz – 18 GHz Smart Noise Sources
- N4002A** 10 MHz – 26 GHz Smart Noise Sources
- 346A** 10 MHz – 18 GHz Traditional Noise Sources
- 346B** 10 MHz – 18 GHz Traditional Noise Sources
- 346C** 10 MHz – 26 GHz Traditional Noise Sources
- 346CK01** 1 GHz – 50 GHz Traditional Noise Sources
- Q347B** 33 GHz – 50 GHz High Frequency Noise Sources
- R347B** 26.5 GHz – 40 GHz High Frequency Noise Sources

### Special Noise Source Option

- 346B-H01** APC 3.5 (m) connector with 21 dB nominal ENR
- 346C-H01** APC 3.5 (m) connector with 21 dB nominal ENR
- 346C-K01** 10 MHz to 50 GHz 346 Series noise source nominal ENR 21 dB

### Documentation

- N897XA-OB1** Additional NFA series manual set (English version)
- N897XA-OB2** Additional NFA series user manual (English version)
- N897XA-OBF** Additional NFA series programmer reference (English version)
- N897XA-ABO** NFA series manual set for Taiwan -Chinese localization
- N897XA-AB1** NFA series manual set - Korean localization
- N897XA-AB2** NFA series manual set - Chinese localization
- N897XA-ABE NFA** Series manual set - Spanish localization
- N897XA-ABF NFA** Series manual set - French localization
- N897XA-ABZ NFA** Series manual set - Italian localization
- N897XA-ABD NFA** Series manual set - German localization
- N897XA-ABJ NFA** Series manual set - Japanese localization
- N897XA-OB0** Delete hard copy manual set

## 86120B/C Multi-Wavelength Meter

Agilent

- 021** Straight non-angled contact interface PC
- 022** Angled contact interface - APC
- 412** External attenuator 10 dB FC/PC
- 417** External attenuator 10 dB FC/APC
- AXE** Rack flange kit with handles
- H50** Multimode input for the 86120B using an internal multimode cable
- IA4** Rack mount kit without handles

- RMKT** Agilent Refurbished Product
- UK5** Carrying case
- UK6** Commercial calibration certificate with test data
- UK7** Hard carrying case

## 86105C 9 GHz Optical / 20 GHz Electrical Sampling Module

Agilent

- 012** Standard FC/PC optical connector (2.5 mm keyway)
- 100** Common low rate filter hardware
- 110** 155 Mb/s filter
- 120** 622 Mb/s filter
- 130** 1.063 Gb/s filter
- 140** 1.250 Gb/s filter
- 150** 2.125 Gb/s filter
- 160** 2.488 Gb/s and 2.500 Gb/s filter
- 170** 2.666 Gb/s filter
- 180** 3.125 Gb/s filter
- 190** 4.25 Gb/s filter
- 193** 5.0 Gb/s
- 195** 6.25 Gb/s
- 197** 8.5 Gb/s
- 200** Multi 9G filters - 9.953 Gb/s, 10.3125 Gb/s, 10.518 Gb/s, 10.66 Gb/s, 10.709 Gb/s, 11.1 Gb/s, 11.3 Gb/s\*
- 300** Combination of low data rate filters and multi 9G filters
- H93** 4.25Gb/s filter then upgrade 5Gb/s filter no charge at later date.(RMA required)
- H95** 6.25 Gb/s filter
- H97** Agilent 86105C option H97 provides the 8.5 Gbs filter rate
- RMKT** Agilent refurbished product
- UK6** Commercial calibration certificate with test data

## 83496B Optical/Electrical Module

Agilent

- 100** Electrical inputs, 50 Mb/s - 7.1 Gb/s
- 101** Optical and electrical inputs, 50 Mb/s - 7.1 Gb/s
- 200** Rate, extend maximum, from 7.1 GB/S TO 13.5 GB/S
- 201** Data rate, shift to 7.1-13.5 Gb/s only, no low range
- 300** Bandwidth, adjustable loop
- H04** Auxiliary port, photodetector signal output
- H05** Splitter, internal electrical signal
- UK6** Commercial calibration certificate with test data

## 837XX Series CW Generator

Agilent

- 0B0** Do not include documentation set
- 0B2** Include standard documentation set
- 0BV** Service documentation, component level
- 0BW** Service documentation, assembly level
- 1CM** Rack mount flange kit
- 1CP** Rack mount flange kit with handles
- 1CR** Rack slide kit
- 1E1** Add step attenuator
- 1E5** Add high stability timebase
- 1E7** Type-N RF output connector
- 1E8** Add 1 Hz frequency resolution

- 1E9** 3.5mm RF output connector
- ABD** Germany - German localization
- ABE** Spain - Spanish localization
- ABF** France - French localization
- ABJ** Japan - Japanese localization
- ABZ** Italy- Italian localization
- C04** RF output connector moved to rear panel
- C05** BNC and RF connectors moved to rear panel
- RMKT** Agilent Refurbished Product -Refurbished Item-
- UK6** Commercial calibration certificate with test data

## 81110A/11A Pattern Generator

Agilent

- 0B0** Do not include any manuals
- 0B1** English Manual Set (Reference Guide and Quick Start Guide)
- 0BW** Service Documentation, assembly level (English)
- 1CM** Rackmount kit
- 1CN** Handle kit
- 1CP** Rackmount and handle kit
- 1CR** Rack slide kit
- AB0** Taiwan - Chinese Quick Start Guide (includes English Manual Set)
- AB1** Korean Quick Start Guide (includes English Manual Set)
- AB2** China - Chinese Quick Start Guide (includes English Manual Set)
- ABF** French Quick Start Guide (includes English Manual Set)
- ABJ** Japanese Quick Start Guide (includes English Manual Set)
- NOC** No Output Channel
- RMKT** Agilent Refurbished Product
- UFJ** 1 MB SRAM memory card
- UK6** Commercial cal. certificate w/ test data
- UN2** Rear Panel Connectors

## 8110A Pulse Pattern Generator

Agilent

- 011** Front Panel Connectors
- 013** Front and Rear Panel Connectors (front connected)
- 014** Front and Rear Panel Connectors (rear connected)
- 0B0** Do not include any manuals
- 0BV** Service Documentation, component level (English)
- 0BW** Service documentation, assembly level (English)
- 1BP** Mil std 45662A calibration with test data
- 1CM** Rackmount kit
- 1CN** Handle kit
- 1CP** Rackmount and handle kit
- 1CR** Rack slide kit
- AB0** Taiwan - Chinese Operation Manual (includes English Operation Manual)
- ABD** German Operation Manual (includes English Operation Manual)
- ABE** Spanish Operation Manual (includes English Operation Manual)
- ABF** French Operation Manual (includes English Operation Manual)
- ABJ** Japanese Operation Manual (includes English Operation Manual)
- ABZ** Italian Operation Manual (includes English Operation Manual)
- RMKT** Agilent Refurbished Product
- UK6** Commercial cal. certificate w/ test data
- UN2** Rear Panel Connectors



# Option Information

## 53152A CW MW Frequency Counter Agilent

- 000** Standard Timebase
- 001** High Stability Oven Timebase
- 002** Internal Battery and DC Power Input
- 007** Soft Carrying Case
- 1CM** Rackmount Kit
- 700** Option 000
- 701** Option 001
- 702** Option 000 & 002
- 703** Option 001 & 002
- A6J** ANSI Z540 Compliant Calibration
- AB1** Korean Operating Guide, English Programming and Service Guides
- AB2** Chinese Getting Started Guide and English Manual Set
- AB9** Portuguese Operating Guide, English Programming and Service Guides
- ABA** Standard English Manual Set (Operating, Programming, and Service Guides)
- ABF** French Operating Guide, English Programming and Service Guides
- ABJ** Japanese Getting Started Guide and English Manual Set
- RMKT** Agilent Refurbished Product

## 53132A Frequency Counter Agilent

- 000** Standard Timebase
- 001** Medium Stability Oven Timebase
- 010** High Stability Oven Timebase
- 012** Ultra High Stability Oven Timebase
- 030** Add 3.0 GHz Channel 3 to standard 225 MHz Channels 1 and 2
- 050** Add 5.0 GHz Channel 3 (N connector) to standard 225 MHz Channels 1 and 2
- 060** Chan.1 and 2 rear inputs in parallel with front inputs
- 061** Chan.1 and 2 rear inputs in parallel with front inputs, Chan. 3 input rear only
- 062** Chan.1 and 2 rear inputs in parallel with front inputs, Chan. 3 input front only
- 0B0** Do not include any manuals
- 124** Add 12.4 GHz Channel 3 (N connector) to standard 225 MHz Channels 1 and 2
- 1CM** Rackmount Kit
- 225** Standard 225 MHz Channels 1 and 2, with no Channel 3
- A6J** ANSI Z540 Compliant Calibration
- AB0** Taiwanese Getting Started Guide and English Manual Set
- AB1** Korean Getting Started Guide and English Manual Set
- AB2** Chinese Getting Started Guide and English Manual Set
- ABA** Standard English Manual Set (Operating, Programming, and Service Guides)
- ABD** German Getting Started Guide and English Manual Set
- ABE** Spanish Getting Started Guide and English Manual Set
- ABF** French Getting Started Guide and English Manual Set
- ABJ** Japanese Operating and Programming Guides, English Service Guide
- ABZ** Italian Getting Started Guide and English Manual Set
- H14** US Navy CLIP and English Manual Set
- PCUSB** PC IO connectivity

- ABZ** Italian Getting Started Guide and English Manual Set
- H03** Add 10MHz channel to rear input terminal

## 53131A Frequency Counter Agilent

- 000** Standard Timebase
- 001** Medium Stability Oven Timebase
- 010** High Stability Oven Timebase
- 030** Add 3.0 GHz Channel 3 to standard 225 MHz Channels 1 and 2
- 050** Add 5.0 GHz Channel 3 (N connector) to standard 225 MHz Channels 1 and 2
- 060** Chan.1 and 2 rear inputs in parallel with front inputs
- 061** Chan.1 and 2 rear inputs in parallel with front inputs, Chan. 3 input rear only
- 062** Chan.1 and 2 rear inputs in parallel with front inputs, Chan. 3 input front only
- 0B0** Do not include any manuals
- 124** Add 12.4 GHz Channel 3 (N connector) to standard 225 MHz Channels 1 and 2
- 1CM** Rackmount Kit
- 225** Standard 225 MHz Channels 1 and 2, with no Channel 3
- A6J** ANSI Z540 Compliant Calibration
- AB0** Taiwanese Getting Started Guide and English Manual Set
- AB1** Korean Getting Started Guide and English Manual Set
- AB2** Chinese Getting Started Guide and English Manual Set
- ABA** Standard English Manual Set (Operating, Programming, and Service Guides)
- ABD** German Getting Started Guide and English Manual Set
- ABE** Spanish Getting Started Guide and English Manual Set
- ABF** French Getting Started Guide and English Manual Set
- ABJ** Japanese Operating and Programming Guides, English Service Guide
- ABZ** Italian Getting Started Guide and English Manual Set
- H14** US Navy CLIP and English Manual Set
- PCUSB** PC IO connectivity

## 4156C Semiconductor Parameter Analyzer Agilent

- 010** Delete 4x kelvin triaxial cables
- 020** Delete Windows Controller for Parametric Analysis and Characterization
- 0KN** Self paced training
- 200** 1.5m interlock, 4x coaxial, 4x kelvin triaxial cables
- 230** 3.0m interlock, 4x coaxial, 4x kelvin triaxial cables
- A6J** ANSI Z540 compliant calibration
- ABA** U.S. English localization
- ABJ** Japan - Japanese localization
- L25** Int opt I/CSV 3.0 Parallel Security Key
- L26** Int opt I/CSV 3.0 USB Security Key
- L27** Not 4156C-DIV 3.0
- L28** Not 4156C-DIV 3.0 (Japanese Localize)
- L90** Int opt 100V TEST
- L91** Int opt 120V TEST
- L92** Int opt 220V TEST

- L93** Int opt 240V TEST
- PAR** Parallel Security Key
- RMKT** Agilent Refurbished Product
- UK6** Commercial cal. certificate w/ test data

## 34401A Digital Multimeter Agilent

- 001** Standard
- 0B0** No manual set
- 100** 100-volt ac line selection
- 102** Double-dipped epoxy transformer for UK MOD special
- 120** 120-volt ac line selection
- 1CM** Rackmount Kit
- 220** 220-volt ac line selection
- 240** 240-volt ac line selection
- A6J** ANSI Z540 compliant calibration
- ADF** Custom front panel for Australian Defense Force

## 33120A Function/ Arbitrary Waveform Generator Agilent

- 001** 10 MHz TCXO timebase / phase-lock option
- 0B0** No manual set
- 100** 100-volt ac line selection
- 120** 120-volt ac line selection
- 1CM** Rackmount Kit
- 220** 220-volt ac line selection
- 240** 240-volt ac line selection
- A6J** ANSI Z540 compliant calibration
- AB0** Taiwan - Chinese manual set
- AB1** Korea - Korean manual set
- AB2** China - Chinese manual set
- ABA** English - English manual set
- ABD** Germany - German manual set
- ABE** Spain - Spanish manual set
- ABF** France - French manual set
- ABJ** Japan - Japanese manual set
- ABZ** Italy - Italian manual set
- STD** Standard 10 MHz timebase

## 16702B Logic Analyzer Agilent

- 001** Add 17" Monitor 1280x1024 Monitor and Cable
- 003** 256 Mbyte System RAM 4 Mbyte Video RAM
- 006** Add Demo Kit
- 008** 18 GB External Data Drive
- 009** External Removable Hard Drive
- 012** Multiframe Module
- 0B3** Service Guide - English
- 100** Consignment Configurations-Turn On Toolsets
- AXC** Equipment Shelf - Rackmount Kit
- RMKT** Agilent Refurbished Product

# Power Supply

Volts	Amps	Agilent
5V	100A	62971M
	875A	6680A
5.5V	8A	6384A
6V	100A	N5741A
	180A	N5761A
7.5V	3A	6203A
	5A	6281A
8V	3A	E3610A
	5A	6611C
	6A	E3614A
	10A	6631B
	20A	6541A/6641A
	50A	6551A/6651A
	90A	N5742A
	165A	N5762A
	220A	6571A/6671A
10V	580A	6681A
	1A	6214A/B/C
	2A	6113A
	10A	6282A
12V	100A	6260B
	2A	87421A
12.5V	60A	N5743A
15V	3.3A	87422A
	200A	6453A
	440A	6690A
18V	1A	235A/6237B
	15A	6124A/B
20V	1.5A	6201B
	2A	6825A
	2.5A	6236A/B
	3A	6253A/6284A
		/E3615A/E3640A
	5A	6632A/B/E3642A
	8A	E3644A
	10A	6263B/6286A
		/6542A/6642A
	20A	6264B
	25A	6552A/6652A
	30A	6023A/6033A
	38A	N5744A
	50A	6261B
100A	6572A/6672A	
120A	6011A/6031A	
21V	240A	6682A
25V	0.2A	6234A
	0.4A	6215A/6216A/C
	1A	E3620A
	2A	6227B
30V	25A	N5745A
	220A	6691A
32V	160A	6683A
35V	1.7A	E3616A
	6A	6543A/6643A
	15A	6553A/6653A
	60A	6573A/6673A

Volts	Amps	Agilent
36V	3A	6244A
	10A	6433B
	100A	6456B
40V	0.3A	6205A
	0.5A	6112A
	0.6A	6205B/C
	0.75A	202A/B
	1.5A	6255A/6256B/6289A
	2A	6114A
	3A	6265B
	5A	6266B/6291A
	10A	6267B
	19A	N5746A
	25A	6434B
	30A	6268B
	50A	6269B
128A	6684A	
50V	0.2A	6217A/6218A
	1A	6228B/6826A
	2A	6633A/B
	10A	6002A
60V	0.8A	E3641A
	1A	6294A/E3617A
	1.4A	E3643A
	2.2A	E3645A
	3A	6296A
	3.5A	6544A/6644A
	9A	6554A/6654A
	10A	6024A/6028A /6034A/L/6038A
	110A	6692A
	12.5A	N5747A
64V	15A	6274A/B/6439B
	35A	6574A/6674A
	50A	6012A/B/6032A
	50A	6459A
80V	150A	6472C
	9.5A	N5748A
100V	30A	E4356A
	0.1A	6212A/B
	0.2A	6106A
	0.5A	6827A
	1A	6634A/B
120V	7.5A	N5749A
	1.5A	6545A/6645A
	2.5A	6443B
	4A	6555A/6655A
150V	18A	6575A/6675A
150V	5A	N5750A
160V	0.2A	6207B
200V	17A	6010A/6030A
300V	2.5A	N5751A
320V	0.1A	6209B
500V	5A	6015A/6035A
600V	1.3A	N5752A
	1.5A	6448B

# About Tellustech



Stock



Stock



Packing system



Meeting room



Test



Repair



Keeping



Part & ACCY's





# Test&Repair system

## Tellustech Suggestion

1. Lower repair cost : 70% of mnfr's cost
  - Even lower for E5515C and all power supply
2. The Lowest Annual support contract
  - for E5515C and power supply
3. 7days TAT (No charge if over)
4. Free replacem't during repair
5. Standard repair/calibration system
  - \$300K test/cal. System and instruments
  - 2 repair experts and 1 test experts



### ▶ 재 불량의 원인 조사

수리 후, 표준교정시스템 및 표준Spec에 의거한 정밀한 calibration의 부재.

장비 사용 상의 교육부족 및 그로 인한 부주의

#### 재불량의 원인

장비의 노화. (이물질/ 먼지 등으로 인한 불량발생)

장비의 수리보다는 불량보드 및 부품의 Sourcing에 많은 시간을 소요. (정밀한 증상 및 문제분석이 불가능)

#### 고객의 불만



# Test&Repair system

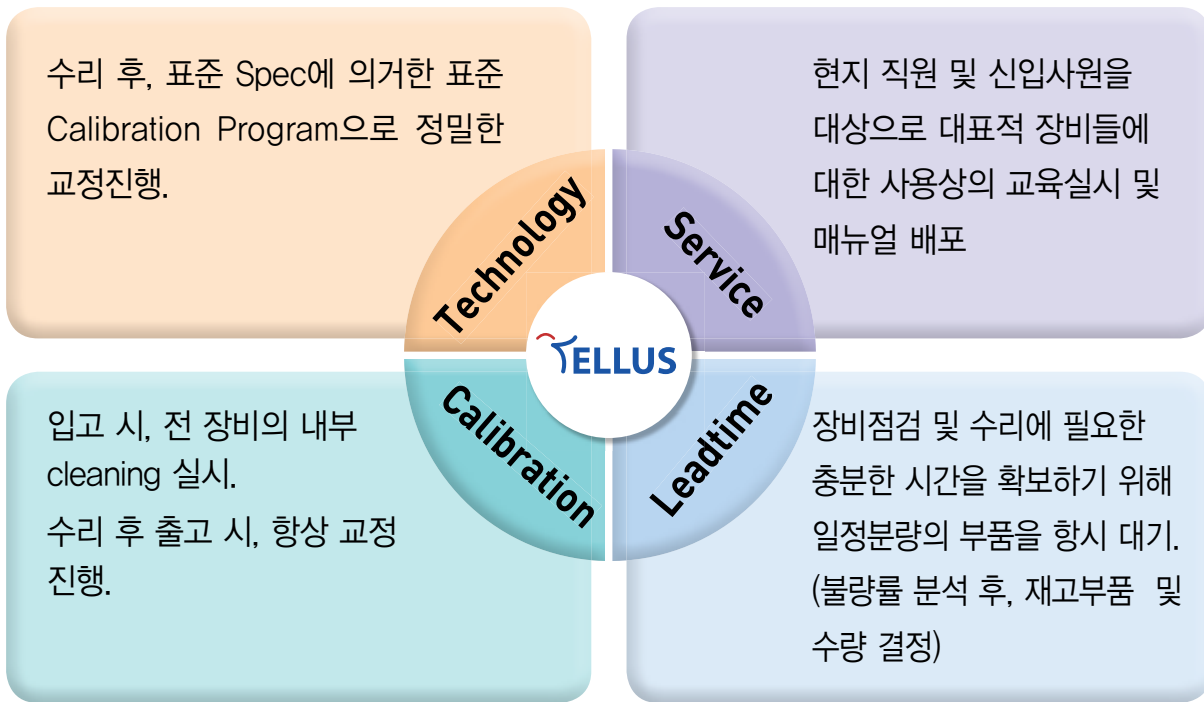

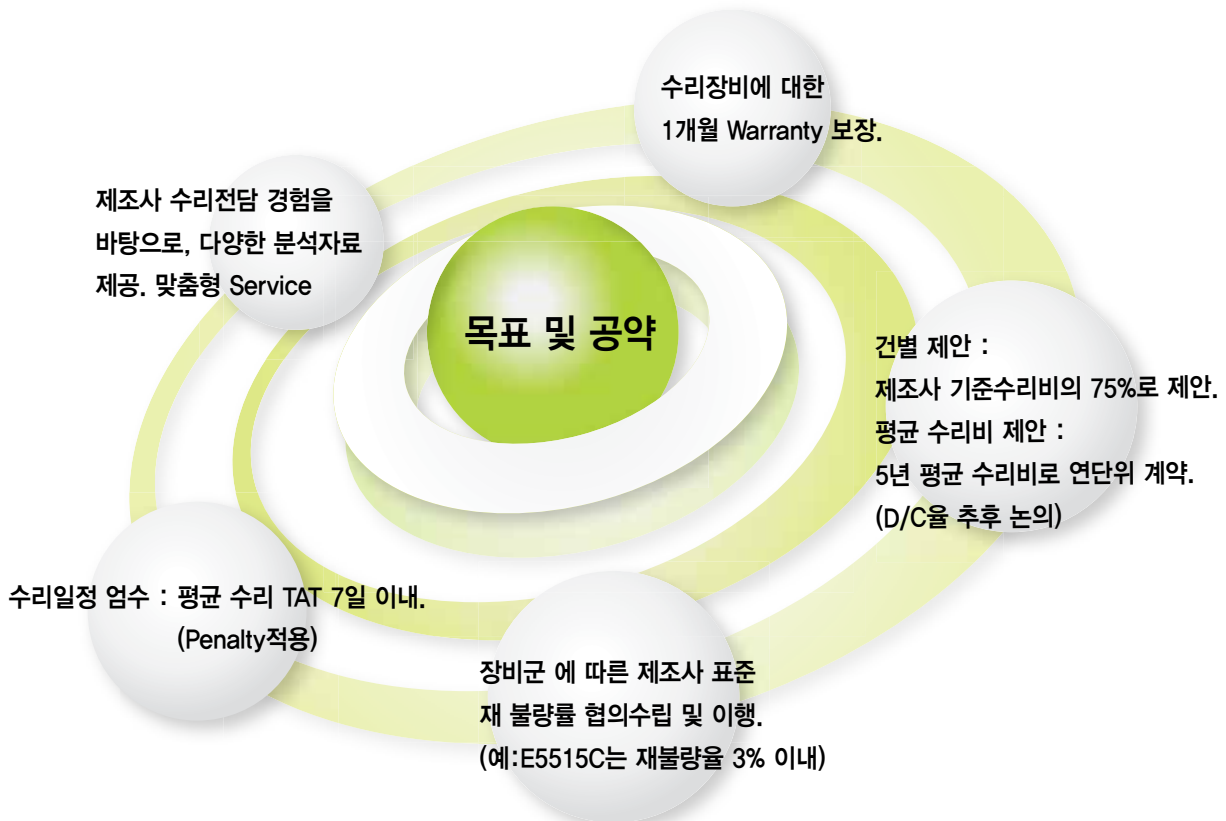

## ▶ 신속하고 저렴한 가격으로 수리 서비스를 제공



# Relevant Document

## Repair document

Repair request			
<b>TellusTech Vietnam Co.,Ltd.</b> Address : No 1, Nguyen Gia Thieu Street, Bac Ninh Province, Vietnam Tel : Fax :			
			
* 1. Request date	MM / DD / YY		
* 2. Request Company	Company name		
* 3. Request Person	Name	Telephone number	
* 4. Please, fill in the below blank			
No	Model #	Serial Number	Symptom

Delivery Note				
<b>TellusTech Vietnam Co.,Ltd.</b> Address : No 1, Nguyen Gia Thieu Street, Bac Ninh Province, Vietnam Tel : Fax :				
				
* 1. Delivery date	MM / DD / YY	* 3. Delivery type (Please, fill "O" in the below blank)		
* 2. Return date	MM / DD / YY	Sales	Rental	Demo. Repair Others
1. We'll have full responsibility on compensation or replacement of the property with same function and the same brand/ model once this is lost, damaged or We'll are not able to return the units at any reason by/until expected return date. 2. Warranty seal must be kept in normal. If broken, then we'll have full responsibility of the property's working condition. Once the property is not working as it's delivered, we'll pay for repair cost in order to make it normal condition. 3. We'll hereby accept above condition and sign here.				
* 4. Company name _____		Person name _____		(sign)
		* 5. TellusTech staff name _____		(sign)
* 6. Please, fill in the below blank				
No	Model	Serial Number	Category	Remark

Backlog													
Receipt Date	Quote Date	PO Date	Complete Date	Delivery Date	Customer	Category	Brand	Model #	S/N	Symptom	Quote #	How to fix	Quote price

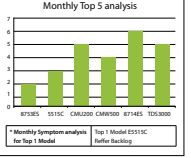
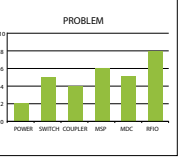
Monthly Analysis Note														
TellusTech Vietnam Co.,Ltd. Address : No 1, Nguyen Gia Thieu Street, Bac Ninh Province, Vietnam Tel : Fax :	* 3. Company name _____ Person name _____ * 4. TellusTech VNNA staff name _____ (091-480-0101)	* 5. Please, refer below data <table border="1"> <tr><td>150# Receipt (10 Delivery (10days)</td><td> </td></tr> <tr><td>150# PO (10 Delivery (10days)</td><td> </td></tr> <tr><td>Monthly Queue #</td><td> </td></tr> <tr><td>Monthly PC #</td><td> </td></tr> <tr><td>Queue versus PO analysis</td><td> </td></tr> <tr><td>Monthly Compare analysis</td><td> </td></tr> </table>	150# Receipt (10 Delivery (10days)		150# PO (10 Delivery (10days)		Monthly Queue #		Monthly PC #		Queue versus PO analysis		Monthly Compare analysis	
150# Receipt (10 Delivery (10days)														
150# PO (10 Delivery (10days)														
Monthly Queue #														
Monthly PC #														
Queue versus PO analysis														
Monthly Compare analysis														
* 1. Issue date * 2. Data for DEC	<b>Category</b> 	<b>Monthly Top 5 analysis</b> 												
	<b>PROBLEM</b> 													

## Cable calibration document

Type				
<b>Available Types</b>				
N-SMA / N-N / SMA-SMA --- 3m , 2m , 1.5m , 1m , 0.5m , 0.3m				
RF Cable	Type	3m : N-SMA	3m : N-N	3m : SMA-SMA
RF Cable	Type	2m : N-SMA	2m : N-N	2m : SMA-SMA
RF Cable	Type	1.5m : N-SMA	1.5m : N-N	1.5m : SMA-SMA
RF Cable	Type	1m : N-SMA	1m : N-N	1m : SMA-SMA
RF Cable	Type	0.5m : N-SMA	0.5m : N-N	0.5m : SMA-SMA
RF Cable	Type	0.3m : N-SMA	0.3m : N-N	0.3m : SMA-SMA



Cable Data										
Cable Num	cand	Loss	VSWR	impedance	Cal data			Measure data		
E-1 S21	DCN (850 MHz)	-0.18	1.01	49.74	-0.02	1.01	50.15	-0.20	1.01	49.74
	K-PCS (1800 MHz)	-0.26	1.02	49.39	-0.04	1.00	49.88	-0.30	1.02	49.39
	U-PCS (1900 MHz)	-0.27	1.02	49.32	-0.04	1.00	49.86	-0.31	1.02	49.32
	GSM (900 MHz)	-0.19	1.01	50.21	-0.02	1.01	50.33	-0.21	1.01	50.21
	DCS (1800 MHz)	-0.26	1.02	49.39	-0.04	1.00	49.88	-0.30	1.02	49.39
	PCS (1900 MHz)	-0.27	1.02	49.32	-0.04	1.00	49.86	-0.31	1.02	49.32
	WCDMA (2200 MHz)	-0.29	1.02	49.36	-0.04	1.01	49.80	-0.33	1.02	49.36
E-1 S12	LTE cand7 (2600 MHz)	-0.33	1.04	48.93	-0.04	1.01	50.06	-0.37	1.04	48.93
	DCN (850 MHz)	-0.18	1.02	50.21	-0.02	1.02	50.62	-0.20	1.02	50.21
	K-PCS (1800 MHz)	-0.27	1.04	50.03	-0.03	1.02	49.49	-0.30	1.04	50.03
	U-PCS (1900 MHz)	-0.27	1.04	49.27	-0.04	1.02	49.34	-0.31	1.04	49.27
	GSM (900 MHz)	-0.18	1.01	50.13	-0.02	1.02	50.51	-0.20	1.01	50.13
	DCS (1800 MHz)	-0.27	1.04	50.03	-0.03	1.02	49.49	-0.30	1.04	50.03
	PCS (1900 MHz)	-0.27	1.04	49.27	-0.04	1.02	49.34	-0.31	1.04	49.27
WCDMA (2200 MHz)	-0.29	1.04	48.93	-0.04	1.02	49.16	-0.33	1.04	48.93	
LTE cand7 (2600 MHz)	-0.33	1.07	49.85	-0.04	1.01	49.43	-0.37	1.07	49.85	

# Tellustech Instruction

## Location

### 찾아 오시는 길



#### 〈한국 본사〉

서울특별시 금천구 가산동  
550-1외 3필지 롯데 IT캐슬  
1동 315호

E-mail : sales@tellustech.co.kr

Tel : 02-7092-0111

Fax : 02-2635-0113

#### 〈베트남 지사〉

Số 1 Nguyễn Gia Thiệu - P. Suối  
Hoa - T.P Bắc Ninh - Bắc Ninh

E-mail : sales@tellustech.vn

Homepage : www.tellustech.vn

Tel : (84)241-387-1984

Fax : (84)241-387-1985



**TELLUSTECH**  
TellusTech Co.Ltd

